A COMPLETE NEWSPAPER
Every Effort Is Made to Give Readers a Complete Newspaper

RUSHVILLE REPUBLICAN

STORE NEWS IMPORTANT
Wise Buyers Always Consult Advertisements, Then Purchase

Vol. 32, No. 180. Six Pages Rushville, Indiana, Saturday, October 12, 1935. Established 1840 By Carrier — 12c Per Week

Around the World

By the Associated Press

Household Hint.

CAMDEN, N. J.—Mrs. Ethel Kohler complained her husband's idea of keeping the household budget down was to turn off the water, gas and electricity.

Chancery Master William J. Kraft recommended a divorce.

A Shady Deal.

COVINGTON, KY.—The city, complained Mrs. William Buckley, cut down a shade tree in front of her home, depriving her of its shelter from the sun.

So, she argued, the city should buy awnings for her windows in its place.

The city commissioners wouldn't agree with her.

Crash Was Familiar.

URBANA, O.—Charles Hegele heard an automobile crash in front of his home. The driver of one car jumped out and ran. Hegele thought the wrecked car looked familiar. It was his.

"I guess he took it for a date and was bringing it back," Hegele mourned.

Conglomerate.

DALLAS, TEX.—One can go to church, play pool, drink beer or eat ham and eggs in a single Dallas building.

Rev. J. M. Jones holds church services in the building because fire destroyed the Maple Avenue Church of Christ. Earl Hamilton operates a cafe, where beer is sold in the structure, and adjoining the restaurant is the pool hall.

G-Men Note.

LOS ANGELES—The "ransom" paid was two street car tokens, Mrs. M. D. Smith said in a petition asking $10,000 damages of the Los Angeles Railway Corp., Mrs. Smith alleged she and her 7-year old granddaughter were "kidnaped" by a street car conductor and carried a mile beyond their stop when he refused to accept a transfer offered and demanded the tokens.

Too Close.

DES MOINES—Buried under three feet of dirt in a ditch cave-in, Arthur C. Stevens, plumber, was rescued with only minor injuries.

"I thought for a time I was a goner." he said. "That air they got down to me was the sweetest I ever breathed in my life."

ARLINGTON WOMAN IS GIVEN PRISON TERM

Mrs. Zula B. Houston, Former Postmaster at Arlington, Sentenced to Serve Year and Day.

EMBEZZLEMENT CHARGE BEFORE FEDERAL JUDGE

A sentence of a year and a day in Federal Women's prison was given Friday to Mrs. Zula B. Houston, former postmaster at Arlington, who pleaded guilty to embezzlement before Judge Robert Baltzell in Federal court at Indianapolis.

Mrs. Houston fainted in court as the judge pronounced sentence upon her for taking more than $900 from postal funds during the time she was serving in the Arlington post office.

Deputy marshals carried the Arlington woman from the room and she was given medical attention.

Mrs. Houston was removed from her office in July after government officials had detected the shortage. She was permitted to return home, however, and was not re-arrested until last week.

A widow and the mother of three children, Mrs. Houston had held the Arlington post office job for 12 years. Fred Woods was appointed to that position after Mrs. Houston was removed in July.

Cricket On Hearth Is Not Good Luck

Washington, Oct. 12 (AP)—It's sometimes considered bad luck to kill a cricket on the hearth, but [illegible] ulture said today [illegible] ot to.

Indiana State Library

Crickets are now moving into houses to keep warm in the winter, and the department warned that they like nothing better than a diet of fine linens and fleecy sweaters. They specialize in eating soiled spots out of table-cloths.

One woman here kept two crickets for pets last winter. The two turned into forty, with highly unpleasant results.

ATTORNEYS PRESENT ARGUMENTS BEFORE FEDERAL COURT JURY

Kidnaping Conspiracy Case Against Mrs. Frances Robinson and Thomas Robinson, Sr., Nears End.

PRISONERS ARE PRAISED AND ALSO CONDEMNED

Louisville, Ky., Oct. 12 (AP)—Attacked as "conspirators" and defended as innocent agents in saving a life, Mrs. Frances Robinson and Thomas H. Robinson, Sr., today heard attorneys arguments which mark the conclusion of their trial in the $50,000 Stoll kidnaping.

Mrs. Robinson at one point was referred to by her counsel as a "rescuing angel."

At the conclusion of arguments, expected today, Judge Elwood Hamilton will prepare instructions to the federal court jury of middle aged farmers and business men hearing the case, and place the decision in their hands.

Assistant District Attorney Oldham Clarke completed his argument last night for the prosecution with these words:

"Convict them and leave their sentence to the court."

Thus he closed the door to a possible plea for the death sentence, a penalty possible under the "Lindbergh" law only if recommended by the jury.

"This is a perfectly planned

(Turn to Page Three)

MRS. FRED POSEY IS DEAD WEST OF HERE

Heart Disease Fatal to Woman Who Had Resided in Rush County Most of Her Life.

FUNERAL SERVICES TO BE MONDAY P. M.

Mrs. Adah Posey, wife of Fred Posey, expired suddenly at her home, 3½ miles west of Rushville, at 6:30 o'clock Friday evening. Heart disease was the cause of death.

Mrs. Posey was born in Glenwood the daughter of the late Mathew and Martha Rees McConnell. She had been a resident of Rush county practically all of her life.

Survivors are the husband; one son, Eugene; and a sister, Miss Minnie McConnell of Glenwood.

The deceased was a member of the Hannegan Christian church.

Funeral services will be held Monday afternoon at two o'clock in the Main Street Christian church and interment will be made in East Hill cemetery. The Rev. George Holwager of Carthage and the Rev. W. H. Funderburk of this city will officiate. Friends may call at the late residence until the hour of the funeral.

THE WEATHER

INDIANA — Increasing cloudiness tonight and Sunday, rising temperature tonight and in east portion Sunday.

SHIPMENTS ARE TO BE WATCHED BY U. S. AGENTS

Custom Officials Will Scan Boats for Packages Going to Europe.

ARMS EMBARGO IS NOW IN FORCE

Private Informers May Be Paid Good Sums for Providing Any Tips.

Washington, Oct. 12 (AP) — Customs officials said today that any large munitions shipments which may be made to neutral countries while Italy and Ethiopia are at war will be scrutinized most carefully.

They pointed out that the customs bureau has agents in European centers who could assist in determining whether such exports were legitimate or destined for re-shipment to the belligerents in violation of the embargo imposed by President Roosevelt.

There also is a possibility, it was said, that informers in this country might receive substantial compensation for any embargo violations they may detect.

Private informers for years have aided the government in uncovering evasions of the customs laws. They receive one-fourth of the money or of the value of property recovered as a result of their tips against customs and navigation laws violators. Compensation is limited to $50,000 in a single case.

Though attorneys for the customs bureau, have not yet made a detailed study of the question, they expressed the opinion offhand that the arms embargo would be considered a part of the country's navigation laws and that informers therefore would be entitled to compensation for seizures which they may bring about under it.

As for non-military trade with the belligerents, which is not barred under the American neutrality policy, reports to the commerce department indicated that in most cases banking houses which make a business of financing such business are declining

(Turn to Page Two)

CLEAN UP DRIVE IS LAUNCHED IN STATE

Northern Part of Indiana Scene of Activities Before the Federal Grand Jury.

MORE THAN 100 INVOLVED IN 91 INDICTMENTS

South Bend, Ind., Oct. 12 (AP)—A federal drive in northern Indiana against counterfeiting, liquor law violations and internal revenue law infractions ended in 91 indictments involving more than 100 persons here.

Approximately 70 of the defendants were in custody today, and capiases had been issued for others named in secret bills.

As a result of a secret service raid at Mishawaka in which almost $90,000 in bogus $5 and $10 bills was seized, five men were charged with a large scale counterfeiting plot. Held here in connection with the case under $10,000 bonds each are: Dante Koloza, Tony Misuraco, Aldo Lombardi and John Bonaldi. Berthold M. Meier, alleged engraver of the gang, is under arrest in Grand Rapids, Mich.

Others named in the true bills are: Clarence H. Stetler of Fort Wayne, extortion; Charles Priest of Lafayette, sending obscene letters through the mails; Lawrence McCarty and Willard Brown. both of Anderson, Dyer Act violation, and Dr. Frank A. Hershey of Churubusco and Frances Doyle of Fort Wayne, narcotics charges.

GREEK REPUBLIC DOOMED BY COUP

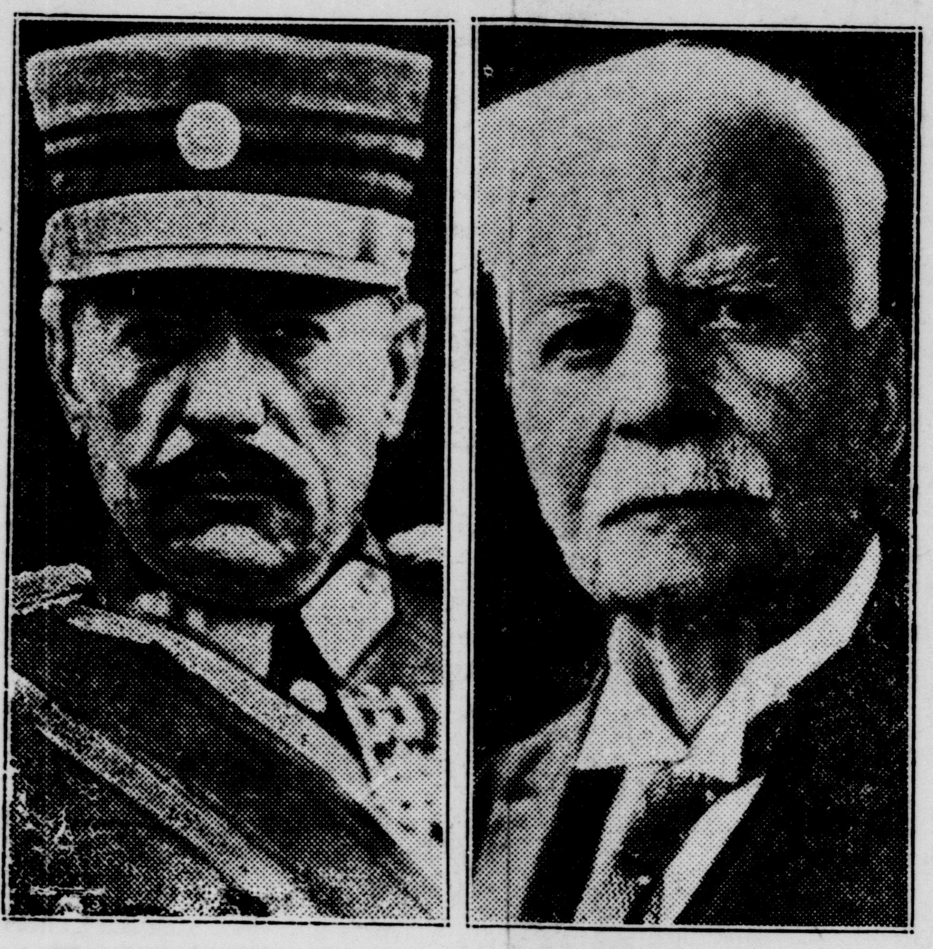

In a coup that put Royalists into power and was expected to open the way for return to the throne of former King George, General George Kondylis (left) seized the reins of government. President Alexander Zaimia (right) was reported preparing to resign. (Associated Press Photos)

Ned Jackman May Sing Over New York Station Tomorrow Night

It is expected that Ned Jackman, prominent Rush county soloist, will broadcast during Major Bowes amateur hour Sunday night between 7 and 8 o'clock (Central Standard Time), according to word received Friday by friends of Mr. Jackman in Milroy.

Mr. Jackman has been in New York city for the past two weeks and it has been reported that he has successfully passed the tryout given preliminary to the broadcast.

Although nothing definite was learned regarding the Milroy young man's broadcasting this Sunday night, indications were that he might be put on the air at that time by Major Bowes.

This broadcast is given over the NBC network and is available in this territory over station WLW.

Mr. Jackman is well known in Rush and adjoining counties and many persons have expressed the hope that he be given an opportunity to sing during the Sunday night amateur night at the New York studio.

It was also pointed out that all persons wishing to register votes in Mr. Jackman's behalf—in the

(Turn to Page Two)

TUMULTUOUS WELCOME WILL BE GIVEN KING UPON RETURNING HOME

Greece Prepares for Ceremonies When King George II Returns to Throne from England.

REPUBLIC WILL GIVE OVER TO THE MONARCHY

Athens, Oct. 12 (AP)—Greece was ready today to give King George II a tumultuous welcome next month on his expected return from England.

The "crowned republic" already had bowed its knee to the monarchy officially through its minister at London.

Government circles took the result of a plebiscite November 3 as a foregone conclusion in view of the general rejoicing over establishment of the regency.

Plans were announced for a deputation of dignitaries to journey to London as soon as the result of the plebiscite is known.

(In London, the King's aide asked about reports that George would return to Athens the first week in November, replied he could not confirm them. A high Greek source there said the king would not return before the plebiscite but might before the assembly votes on the new constitution, immediately after the plebiscite.)

The delegation plans to escort George in triumph to his palace, which Alexander Zaimis, the republican president, quietly vacated.

General George Kondylis, credited with engineering the coup d'etat which destroyed the republic, has refused to live in the palace pending the monarch's homecoming. He is exercising all the functions of a viceroy.

Spontaneous rejoicing continued throughout Greece after the regency proclamation of policy, in which the hope was expressed that October 10 will be remembered as the date on which the creation of the new Greece began.

Despite the fact that Kondylis' coup took his post away, Former Premier Tsaldaris issued a statement advising Greeks to work wholeheartedly in favor of the king.

TWO COMPLAINTS ARE DOCKETED IN COURT

Fred Eugene Cochran Seeks Divorce from Viola Cochran in One Action on File.

AUTOMOBILE WRECK IS BASIS FOR DAMAGE SUIT

A divorce complaint and a suit for $600 damages were filed Saturday morning in circuit court.

Fred Eugene Cochran of this city has entered the divorce action against Viola Cochran. The suit sets out that the couple was married September 1, 1934, and separated September 1, 1935.

It is charged in the action that the defendant refused to live with Cochran and do his housework. The plaintiff also claims that the defendant nagged at at him, would frequently leave him for long periods of time and that now she has left him and refuses to return, saying she does not intend to live with him.

Lester H. Barnes has filed a suit for $600 damages against Wilbur Young et al. Basis of the action is an automobile accident at Charlottesville May 17, 1935.

Barnes contends that he wrecked his car in attempting to avert a collision with the Young truck which, he claims, was carelessly driven from a side street into the National road in his path.

Negligence on the part of the truck driver is blamed by Barnes for being responsible for the accident in which the plaintiff claims his car was practically demolished.

Things Going On In Rushville Tonight

Princess theatre.

Past Chiefs club at Red Men hall.

Legion dance.

5 NEW DETOURS ON STATE ROADS ARE ANNOUNCED

Construction Program in Indiana Is Making Rapid Progress, Report.

SIX OLD DETOURS NOW ELIMINATED

Road 121 and Road 1 in This Vicinity Are Listed With New Detours.

Indianapolis, Ind., Oct. 12—Extension of the State Highway Commission's state-wide surface treating program has added five new detours to the list of detours reported in the current issue of the highway detour bulletin.

Six detours, formerly in effect because of construction or improvement projects, have been removed during the past week, in accordance with the Commission's policy to keep Indiana's state highways cleared, as far as it is possible, for public use.

An important twelve-mile detour on Road 27 between the Steuben-DeKalb county line and Angola was removed Tuesday, making the route from Indianapolis to Detroit free from detours. Other detours removed were on Road 2 over city streets in Goshen; Road 15, north and east of Waterford; Road 30 over city streets in Warsaw; Road 46 between Bowling Green and Vandalia, and Road 129 from Versailles to Cross Plains.

New detours are on Road 1 between Cambridge City and Hagerstown; Road 37 over city streets in Oolitic; Road 38 just east of Pendleton; Road 121 between U. S. 52 and Connersville, and Road 157 from the junction of Road 41 and east. Road 40 from a point west of Stilesville to Manhattan is being resurfaced but will probably be completed by Monday or Tuesday of the following week. The detour is marked through Greencastle and south to Manhattan.

Motorists are cautioned to observe detour markings and caution signs, particularly on highways where workmen are engaged in construction and improvement projects.

Detours now in effect are as follows:

Rd. 1—Surface treating be-

(Turn to Page Two)

NEW SALEM STUDENTS HAVE 'STUNT' NIGHT

First Place in Annual Event Is Awarded to Eighth Grade for Having Best "Stunt."

LARGE CROWD ATTENDS THE EVENING'S PROGRAM

The annual Stunt night, sponsored by the Junior class of the New Salem high school, was given in the school building there Friday night before a large audience.

First place was awarded the eighth grade, sponsored by Miss Chrystal Zirkle, which gave the stunt, "And the Lamp Went Out."

Other stunts receiving honorable mention were "Womanless Wedding" produced by the sophomores with Miss Mary Patton as sponsor; "King for a Day" given by the seniors with Harold Houghland as sponsor; and "Amateur Hour" staged by the Concert club with Miss Zirkle as sponsor.

In addition to the stunts, the following program was also given: marimba solo by Aileen Lampe; quartet numbers by Lawrence Fishell, Julius Campbell, Richard Norris and Robert Pruett; duet by Florence Dausch and Rosemary Miller; piano solo by Catherine Wilson.

Miss Mabel Lawson is sponsor of the Junior class at New Salem.

Industry Is Great Problem In Nation

Indianapolis Oct. 12 (AP)—Delegates to the 14th annual convention of the National Co-operative Milk Producers' Federation today considered future policies at the annual business session. Group leaders planned to confer with E. W. Gaumnitz, chief of the AAA dairy section, on disposal of dairy product surpluses with respect to the amended AAA.

William Hard of New York, said last night the great problem of the moment is industry, not agriculture.

"Today industry is 80 per cent of the nation's economic picture, while agriculture is 20 per cent," he asserted. "If we'll work for the 80 per cent, the 20 per cent will take care of itself. Agriculture's emancipation depends on industry's revival."

BIRTHS IN LEAD FOR COUNTY OVER DEATHS DURING PAST MONTH

Vital Statistics for September Show Total of Twenty Births and Sixteen Deaths in County.

ONE CASE OF SCARLET FEVER WAS REPORTED

Only four more births than deaths were listed in the monthly report of vital statistics issued Saturday for September by Dr. Lowell M. Green and Dr. E. I. Wooden, city and county health commissioners.

In Rushville 12 births were listed during the month against 8 deaths. The township report showed 8 births and 8 deaths. The two departments of the report totaled 20 births and 16 deaths.

Only one case of contagious disease was reported for the period. This case, of scarlet fever, occurred in the city.

Births in the city and townships for September were as follows:

CITY

Janet Anette Owens—603 West First street.

Marjorie Rowena Mann—City hospital.

John Edward West—117 North Hannah street.

Richard Lanham—1031 North Maple street.

James Wilson Bradley—818 North Maple street.

Ruth Ann Wright—614 West Ninth street.

Malcom Ray Buckley—828 West Seventh street.

Janet Louise Stevens—city.

George Robert Wolfe—919 West Fourth street.

Forest LeRoy Bingaman—city.

Anna Katherine Gulde—308 East Eighth street.

Bertha May Farley—526 West First street.

TOWNSHIPS

Posey—Virginia Bright, Helen Louise Logan.

Walker—Martha Fay Manning.

Rushville—Joan Carol Houchins.

Center—James Alfred Roberts, Coleen Marie Lacy.

Union—Phillip Richard Boone.

Ripley—Mary Margaret Linback.

Mother Of Local Men Is Improving

Following a blood transfusion, the condition of Mrs. Elmer Howell of Shelbyville is reported to be greatly improved at St. Vincent's hospital in Indianapolis.

Mrs. Howell is the mother of Morris and Harry Howell, local service station proprietors.

Blood for the transfusion was given by Stanley Quick of this city, an employee at the Howell brothers station. Tests were given thirteen would-be donors but only Quick's blood was found to be acceptable.

The transfusion was made Thursday afternoon.

ITALIAN CONSUL RESISTS ORDER TO LEAVE CITY

Minister to Ethiopia Refuses to Depart from Addis Ababa as Ordered.

SERIOUS SITUATION BELIEVED EXISTING

Italian Official and His Attache Reported to be Barricaded in Legation.

By the Associated Press

Addis Ababa, Oct. 12 — The Italian minister to Ethiopia and his military attache barricaded themselves in the Italian legation today, refusing to leave after Emperor Haile Selassie demanded that they quit Ethiopia immediately.

Hundreds of the emperor's picked infantrymen and eight cavalrymen mounted guard outside the legation walls, awaiting orders from the emperor as to seize the minister, Lugi Vinci-gigliucci, forcibly.

The military attache, Colonel Carderini, joined the minister in his refusal to depart, but other legation officials left by special train for Djiboutti, French Somaliland.

The Italian minister's defiance of the emperor's ultimatum to depart by 11 a. m., was regarded as a grave international incident.

The government cut off all telephone lines to the Italian legation.

Other members of the diplomatic corps awaited Vinci-Gigliucci for three hours on the station platform to see him off and expressed resentment because he failed to advise them not to wait.

The minister insisted that he must await the arrival of Italian consular agents en route from Mogalo and not expected to arrive before tomorrow.

A serious situation existed. The train waited with the entire diplomatic corps at the station.

It was feared the Ethiopian government might be obliged to use force.

After Vinci-Gigliucci refused

(Turn to Page Two)

CHIMNEYS TOPPLED IN HELENA EARTHQUAKE

Series of Tremos Reported Early Today in Montana, With Heaviest in Helena.

SLEEPERS ARE AWAKENED AND RUSH TO STREETS

Helena, Mont., Oct. 12 (AP) — A series of earthquakes in Montana early today hurled chimneys into the streets of Helena, toppled goods from store shelves, tore plaster from walls and broke windows but apparently did no major damage.

A check of physicians and hospitals indicated no one was hurt during the earth tremors and the fire department said no fires resulted.

The first shock, lasting about five seconds, occurred at 12:51 a. m. and was followed by several lesser shocks over a period of 10-minutes. Half an hour later two more distinct shocks occurred.

The quakes rudely awakened sleepers and many persons scrambled into the streets clad only in night clothing.

Great Falls, Mont., and Butte, Mont., also felt the shock of the main quake, but reported no damage.

Slight earth tremors frequently have been felt in Helena, near the continental divide.

Eight years ago a severe earthquake caused considerable property damage in the Trident and Three Forks, Mont., areas about 50 miles east of Butte.

SPORT SLANTS

By the Associated Press

It is quite generally known that two things are expected of the football coach at the University of Nebraska. First of all the Cornhuskers must win the Big Six conference championship and come up with at least one player of all-America caliber.

If the 28—7 trimming Coach Dana Xenophon Bible's lads handed Chicago in the season's curtain raiser can be taken as an indication of their power, the Cornhuskers are likely to have the conference championship wrapped up before the season gets far under way. It is a bit early to be nominating all-America candidates but Lloyd Cardwell looks like a better than fair bet for a place on the mythical eleven. He did some fancy ball carrying in scoring three touchdowns against Chicago.

The Cornhuskers were a pretty fair sophomore team last season and evidently Coach Bible has succeeded in moulding the same group into a club that will give any team it meets an interesting afternoon of football.

Slow Motion 'Clinic'

Bible was responsible for the introduction of an innovation which enabled him and his staff to take their football machine apart for clinical examination weekly, make readjustments and put it back together. The taking apart was accomplished by slow motion pictures developed to a high degree of perfection by Dr. Bert L. Hooper, chairman of prosthetics in the college of dentistry.

Dr. Hooper was drafted as head cameraman three years ago by the coaching staff because he dabbled in amateur movies. He promptly discarded the orthodox camera finder and substituted one of his own invention, a sort of gun-sight affair which permits a constant view of the entire gridiron and allows the camera to follow the flight of the ball.

The cost of the film was rather high, $45 to $75 per game. Each game requires 1,000 to 1,200 feet of celluloid. But the resourceful athletic department headed by Bible made the movies almost a self liquidating liability by throwing in a few good crowd shots, between-halves stunts, bands, and the like, and opening the presentations to the public at the modest charge of a dime per person.

Players Sometimes Wince

Whereas Nebraska's rabid gridiron fans flock to the showings in large numbers, the players are sometimes reluctant to go into the theatre. The minute disclosures of the camera's eye turn up tactical flaws that might have escaped detection from the stands or bench.

Monday morning a preview is given for the coaches. The public is bidden in at noon. Many of them have seen the game but they receive many surprises at the movies At four o'clock the squad and the coaches view the pictures before practice.

"Dressed up," with titles, close-ups of players, local color, crowd shots, etc., the films are used to keep Nebraska football-minded. They are shown in Lincoln and all over the state at luncheon and civic club meetings, boy scout gatherings and before church organizations.

SAYS GRID PLAYERS ON STATE PAYROLL

Columbus, O., Oct. 11 (AP) — Governor Martin L. Davey startled Ohio State University today by asserting that most of the members of its widely-known football team are now on the pay roll of the state of Ohio.

L. W. St. John, athletics director at the university, promptly retorted: "Of course some of the players are on the state pay roll, but they are working for the money they receive, and their eligibility is not endangered by such work."

Among the fruit trees which grow in Ethiopia are the fig, orange, lime, pomegranate, peach, apricot and banana.

CAPTAINS CHAMPION GOPHERS

Glenn Seidel (above), who called the signals for Minnesota's Big Ten champions last fall, is back at his familiar post this year with the added responsibilities of the captaincy. He's a home town boy from Minneapolis, weighs 185 pounds and is a six-footer. (Associated Press Photo)

BOWLING NEWS

The Coca-Cola team won two games from the A. and P. Friday night at St. Mary's but it was no fault of W. Rehme, their captain.

Rehme, a bowler of many years' experience who should be hitting close to 600 for 3 games, fell to 444. This figure was high for his team but a poor score for even beginners.

The big feature of the evening was the first 200 score in league play, that being J. Lakin's 201 which helped him to make a 518, which was high for the evening.

Monday's schedule will be Coca-Cola versus Joe Pike's Financiers. Frida night's scores:

COCA-COLA			
R. Plessinger	129	136	142
A. Hittle	133	168	116
E. Brecheisen	156	159	113
H. Brecheisen	130	134	150
W. Rehme	147	127	167
Handicap	48	48	48
Totals	743	772	736
A. And P.			
J. Conroy	143	153	141
Kelley	104	145	121
Lakin	129	201	188
K. Conroy	112	124	159
F. Schaub	136	141	128
Totals	624	764	737

High School Football

Southport, 13; Clinton, 12.
Wiley (Terre Haute), 53; Worthington, 0.
Richmond, 6; Anderson, 0.
Marion, 12; Logansport, 6.
Columbus, 13; Seymour, 7.
Peru, 24; Huntington, 2.
Wabash, 46; Warsaw, 0.
Linton, 26; Brazil, 0.
North Side (Fort Wayne, 0; Central (Fort Wayne), 0 (tie).
Sullivan, 19; Bloomington, 7.
Decatur, 14; Portland, 0.
LaPorte, 51; Valparaiso, 0.
Tech (Indianapolis), 20; Muncie, 0.
Shortridge (Indianapolis), 45; Manual (Indianapolis), 6.
Cathedral (Indianapolis), 38; Washington (Indianapolis) 6.
Broad Ripple (Indianapolis), 25; Sheridan, 6.

Lostutter Not To Leave Bedford H. S.

"Friends of Paul Lostutter, former Shelbyville basketball coach, deny that the popular net mentor is contemplating resigning his post at Bedford," says an issue of The Delphi Citizen. "The rumor Lostutter had planned to quit his present position began as 'idle gossip,' it is believed.

Continuing, The Delphi Citizen said, "Local friends of 'Lossie' report that he is recovering rapidly from a recent minor illness. The rumor that he planned to resign began as gossip, they believe, and grew to such proportions that the story was printed by a number of the leading newspapers of the state."

A Heavy Life Preserver.

SALT LAKE CITY—A good, heavy flatiron, or maybe part of an anchor, is described by Dr. T. C. Adams of the University of Utah as the best life preserver to use if a long swim in Great Salt Lake is indicated.

"Don't try to swinm," said Dr. Adams. "You might get a mouthful of water and strangle. Tie a weight to your feet, to keep up right, and the tides will carry you ashore in time."

CAMPBELL TO RACE AGAIN IF 'FOREIGNER' BEATS 300

London (AP) — Sir Malcolm Campbell has sent his giant "Bluebird" roaring down the straight-away for the last time unless "some foreigner comes along and beats my record."

That's what he told 400 British sportsmen assembled at a "victory" banquet here in recognition of his record run at more than 300 miles per hour on Utah's salt flats.

With Lady Campbell at his side, smiling over his announced decision not to risk his life again, Sir Malcolm told of his decision to quit the speedways. "In case some foreigner comes along and beats my record, I shall have another go at it," he said.

PIGSKIN PARAGRAPHS

By JUNIOR HINER

The Lions left this morning at 11 o'clock for Westfield. Several fans accompanied them.

o o o

Nobody has been able to forecast the winner of this game because little is known of the Westfield squad.

o o o

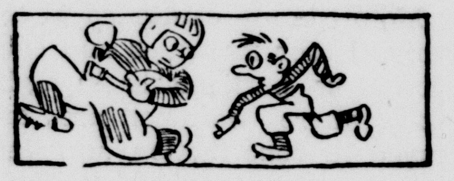

The Westfieldites are usually fast and play most of their plays through the center of the line.

o o o

Last year they defeated the Lions 18 to 0 on the local field. Two years ago the Lions nosed them out 7 to 6. That makes it this time for the Lions to win.

o o o

Coach Hinshaw has named Virgil Clark as assistant student manager.

o o o

Broad Ripple will be here next Wednesday afternoon at 3:00 o'clock. Broad Ripple is another team who defeated the Lions last year 6 to 0.

o o o

Yesterday Broad Ripple defeated Sheridan 25 to 6. Coach Hinshaw reported that Rippleite squad was about our size and made most of their gains on end runs.

o o o

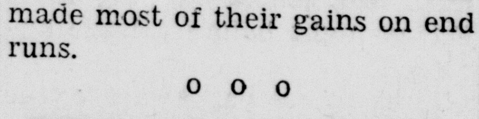

NICE MARITAL NEST EGG FOR THRIFTY GLOUCESTER

London (AP)—The Duke of Gloucester, when he marries November 6, is expected to be better off financially than any of King George's younger sons.

When he marries he will have, as do his brothers, the Duke of York, and the Duke of Kent, an income of $125,000. Up to now he has had a royal bachelor allowance of 10,000 pounds, or about $50,000.

He never has maintained an establishment, living modestly as an officer with various regiments, so he is believed to have saved a considerable amount of his allowance.

5 NEW DETOURS ON STATE ROADS ARE ANNOUNCED

(From Page One)

tween Cambridge City and Hagerstown, detour marked. (Finish Oct. 14).

Rd. 2—Detours in South Bend over city streets.

Rd. 3—Shoulder construction south of Kendallville, drive slowly; detour north of Allen-Noble county line is 10 miles over good gravel road.

Rd. 9—Detour over city streets in Shelbyville; detour from Jct. Rd. 67 near Pendleton to a point 2 miles south of Jct. 236 south of Anderson; shoulder construction north of Marion, drive slowly.

Rd. 12—Detour over city streets in East Chicago.

Rd. 15—Closed between Wabash and Rd. 114, detour marked over Rds. 13, 213 and 114; detour in Goshen over city streets.

Rd. 20—Shoulder construrtion west of LaGrange, drive slowly.

Rd. 24—Detour over city streets in Roanoke.

Rd. 28—Detour 12 miles between Rd. 43 and Rd. 52 over gravel road.

Rd. 29—Surface treating between Madison and Versailles, detour marked; detour at south edge of Logansporte is ½ mile.

Rd. 30—Traffic drive slowly between Grovertown and Etna Green and between Warsaw and Columbia City account shoulder construction; detour east of Warsaw is 2½ miles; bridge run-arounds east of Warsaw; shoulder construction New Haven to Ohio line.

U. S. 31—Drive slowly over city streets in Seymour, account road under construction.

Rd. 32—Detour just west of Union city is 1½ miles.

Rd. 34—Detour over city streets in Crawfordsville.

U. S. 35—Detour at south edge of Logansport is ½ mile.

U. S. 36—Closed between Indianapolis and Pendleton; detour over Rd. 40 to Greenfield and Rds. 9 and 67 through Pendleton.

Rd. 37—Detour in English, Paoli and Oolitic over city streets.

Rd. 38—Detour just east of Pendleton is one mile.

Rd. 39—Detour in Delphi and south is 2 miles.

U. S. 40—Detour 37 miles between Dunreith and Richmond over Rd. 3, 38 and U. S. 35; open to local traffic between Dunreith and Cambridge City.

U. S. 41—Closed from Cook north to Rd. 30; car detour 19 miles starting at Cook over county road to Crown Point then over Rds. 53 and 30; truck detour 22 miles starting at Jct. Rd. 2 and county road to Crown Point then Rds. 53 and 30.

Rd. 43—Detour from Greencassouth is 2 miles.

Rd. 44—Bridge construction in Connersville, detour 1-4 mile.

Rd. 49—Detour from Chesterton north to Rd. 20 is 4 miles.

Rd. 50—Drive slowly west of Shoals due to settlement of road —Bridge run-around north of Aurora.

U. S. 52—Closed between Indianapolis and Lebanon; detour over Rds. 29 and 32; detour between Jct. Rd. 38 and Lafayette, marked over Rd. 38, county road and Rd. 26.

Rd. 60—Detour from Wilson to Bennettsville is 3 miles.

Rd. 62—Detour from Edwardsville to New Albany is 14 miles by way of Galena over county road and Rd. 150; oiling between China and Jct. Rd. 129, traffic drive through slowly.

Rd. 67—Drive carefully between Switz City and Spencer account men working; detour over city streets in Indianapolis; closed between Indianapolis and Anderson; detour marked over Rd. 13 to Noblesville and Rd. 32 to Anderson.

Rd. 115—Closed between Rd. 24 and Rd. 15, detour marked over Rds. 24 13, 213 and 114.

Rd. 121—Surface treating between U. S. 52 and Connersville (Start Oct. 14) detour marked.

Rd. 157—Surface treating between Worthington and Coal City, detour marked.

Rd. 234—Detour from Jct. Rd. 41 north and east is 5 miles.

Royal Couple Hires Maid

Aarhus, Denmark (AP)—"Family of two adults wants a young girl as parlor maid," said an "ad" in a local newspaper. One of the applicants for the job received a reply revealing that the "two adults" were the king and queen of Denmark who wanted a maid for their summer residence here.

WE DRIVERS

A Series of Brief Discussions on Driving, Dedicated to the Safety, Comfort and Pleasure of the Motoring Public. Prepared by General Motors

No. 2—NIGHT DRIVING

IT'S JUST AS TRUE as can be that when people get expert at anything they're apt to begin getting careless about it, and that's what we have to look out for when driving our cars. For instance, we recently heard a group of engineers discussing night driving, and one thing they kept talking about was "over-driving our headlights."

Now that term seems to be a common one with them, but it's new to most of us.

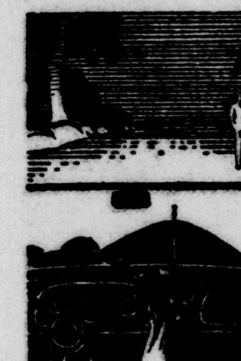

What they mean is that the distance we can see clearly by headlights is, of course, limited, and that we are apt to let our car speeds get beyond the point where we could easily stop within that limited distance. It's true that we naturally tend to go a little slower at night. But if we aren't careful we gradually get going faster than we realize, and that may get us into trouble. You see, momentum, the same force that tries to keep us from making turns safely; that cuts all kinds of capers on slippery roads . . . never sleeps! He works on the same old principles night and day. Darkness doesn't hinder him, but it hinders us.

Most modern headlights are pretty wonderful lights, but after all they don't give us the distance or clarity of vision that daylight does. So, on considerably shorter notice than in the daytime a vehicle or pedestrian can come out of the darkness. Almost before we know it we may have to slow down or stop for someone or something on the road . . . perhaps one of those big lumbering trucks that you barely see till you're right up on them; or a car whose tail-light has gone out . . . an unexpected curve, or what not.

And that's where we meet up with momentum again. You see, stopping isn't the one simple action we always thought it was. The truth is, we are told, that there are really *three* things we have to do to stop. First we have to think of stopping. Next we have to move one foot over on to the brake pedal. And then we have to push down on the brake pedal.

Now we might not believe it, but they tell us those first two steps take time. Less than a second, perhaps, but even in that instant momentum is carrying us on. In fact, at only 20 miles an hour the average driver goes 22 feet before he can even start to use the brakes.

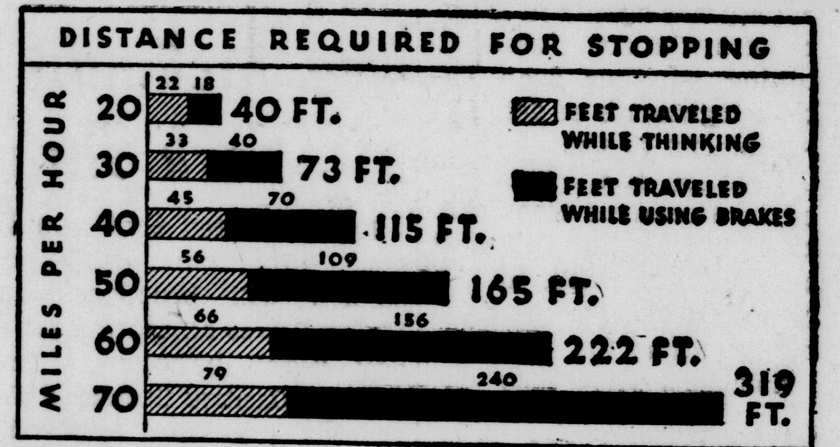

Then after he does get the brakes to working, it takes him another 18 feet to stop completely, even with the best brakes in the world and with good tires, under favorable road conditions. At least so we are told by the State Board of Public Works of one of the states which has made a very intensive study of drivers and driving conditions, and which has prepared the data for the above chart.

The important thing to realize is that distance needed to stop increases a great deal as we increase our speed.

We just have to remember that when we're moving along in a car, we think by the foot, act by the foot and stop by the foot, and if we aren't careful, it's easy to get going faster than is really safe.

Now, just as engineers have told us how to operate in safety with our own lights, many experienced drivers have pointed out how to avoid trouble from other people's lights. They say that all we have to do, when passing other cars at night, is to stop looking at their lights and watch the right-hand side of the road.

The truth of the matter is that night driving can be just as pleasant and just as safe as day driving. But we have to be more alert and more careful.

ITALIAN CONSUL RESISTS ORDER TO LEAVE CITY

(From Page One)

to leave, the entire native staff of the Italian legation went voluntarily to Emperor Haile Selassie and offered to enroll in the Ethiopian army. The emperor accepted their services.

The Italian military attache, Calderini, also refused to depart at the last moment, leaving the train.

Rumors circulated that the Ethiopian government had agreed to let these two remain.

The special train provided by the emperor to take the legation officials to Djibouti, French Somaliland, finally left, but was stopped after it had gone a short distance and brought back to the station.

Wild rumors were afloat concerning Vinci-Gigliucci, one of which said the minister locked himself in a subterranean cave of the legation to defeat Ethiopian government plans to remove him by force.

Geneva, Oct. 12 (AP) — The financial sub-committee of the League of Nations' general staff for sanctions took the first definite step today toward cutting Italy off the world pay-roll.

It decided to recommend the immediate discontinuance of all loan and bank credits to Mussolini's government and appointed a sub-committee to consider further steps in that direction.

It was regarded as a foregone conclusion that the recommendation will be adopted by the general staff committee.

Uncertainty still prevailed concerning the status of the reported Italian protest against the arms embargo.

Finally, the Italian delegation informed the Associated Press that Italy had sent no protest to the League of Nations against the arms embargo.

(Copyright, 1935, by the A. P.)

Geneva, Oct. 12 — League of Nations officials announced that they had received a vehement protest from Italy today against the league arms embargo.

Geneva, Oct. 12 — The League of Nations moved today toward financial crushing of Italy's East African war.

With financial sanctions, besides the general arms embargo already adopted, likely to be voted against Italy before nightfall, economic experts were busy with plans to wreck Il Duce's export trade.

League authorities said this aim might be achieved by closing the harbors of member states throughout the world to any ships flying the Italian flag.

The League of Nations, famous only a fortnight ago as an international debating society, thus took on the appearance of a steam-roller, fired by half a hundred nations, bearing down on war.

This end to the first week of sanctions, league sources said, might go down in history as the week that crushed war and woke up the world to the possibilities of real collective action for peace.

Skeptics expressed fear — and their forebodings were echoed by Italian spokesmen — that the league's drive against Italy would only spread the strife.

Whatever version might prove true, Great Britain's Anthony Eden emerged as the man who was driving the steam-roller on, insisting on action — "effective action, now."

To judge by appearances, he was getting action.

After the league's general staff for sanctions removed all restrictions on flow of arms and ammunitions to Ethiopia, clamped an arms embargo on Italy and appointed a sub committee to study a financial boycott against the Fascist nation yesterday, Eden said:

"The machinery has begun to work."

In an address broadcast to Great Britain last night, the British minister for league affairs declared:

"We cannot afford to delay, for at this moment men are being killed and their homes are being shattered.

"We recognize the future of the league and all for which it stands may depend on the prompt and effective action which the league takes in this crisis.

"So far as His Majesty's government is concerned, I can give you this assurance — as we have begun so we shall persevere."

Eden, in his drive to help Emperor Haile Selassie obtain arms to defend his domain, was supported energetically by G. Howard Fergusson, chief Canadian delegate, who demanded of the league's co-ordination committee that "we get down to business."

DUCK, WOODCOCK OPEN SEASONS NOT FOR OFF

With the open season on squirrels now in effect only in the northern section of the state, Indiana sportsmen are turning their attention to the opening of the woodcock season, Oct. 15 and the beginning of the open season on ducks, geese, brant, jacksnipe, coot, sora and rails Oct. 21, according to a statement made today by Virgil M. Simmons, commissioner of the Department of Conservation.

The open season on woodcock will begin Oct. 15 and continue until Nov. 14. The duck season will end November 19.

Hoosier hunters are reminded that this year they must remember to secure a federal "duck stamp," along with their state hunting license, before starting on a shooting trip. The federal stamps are on sale at postoffices and are issued by postmasters upon payment of a $1 fee. The receipts from this stamp sale will be used by the U. S. Department of Agriculture as a fund for the purchase of suitable areas for migratory and other bird refuges. Both the federal stamp and the state hunting license must be carried on the hunter's person and shown upon request.

State regulations, supplementary to those of the federal government concerning migratory waterfowl, make it illegal: "To sell or offer for sale any wild duck, wild goose, brant or other migratory bird, except birds reared and bred in captivity, and then only under regulations prescribed by the Department of Conservation."

The daily bag limit on ducks is ten in the aggregate of all kinds with the possession limit the same as the daily bag limit. The daily bag limit on geese and brant remain four but the possession limits have been cut in half, conforming to the bag limits. The bag and possession limit for woodcock is four. Bag and possession limits on other species affected are: Coot, 15; jacksnipe, 15; sora, 25; rails (except sora and coot), 15.

Some of the other regulations are: Canvasbacks and redheads will be favored by the elimination of sinkboxes, sneak boats and open water shooting; shooting over baited water or land is prohibited; live decoys are prohibited; shooting in Indiana is restricted between the hours of 7 a. m. and 4 p. m., Central Standard time; the three-shell limit on auto-loading and repeating shotguns takes effect this fall, and hunters may use a shotgun only, not larger than a 10-guage.

As usual Indiana game wardens will again work with federal game protectors in checking violations.

The ancient seat of the Montezumas, Chapultepec, is located tbout two miles southwest of the City of Mexico.

HIGHWAYS MUCH USED DURING MONTH OF OCT.

Traffic on Indiana's state highways is invariably increased each year during the month of October, it was pointed out today by James D. Adams, chairman of the State Highway Commission.

The reasons for this year's "pick-up," as shown by Mr. Adams, are the large number of football games scheduled during this month and the fact that a great many people are embarking on late vacations. Numerous people take advantage of October's highly-colored scenery by taking more sight-seeing trips than usual.

An extraordinary amount of mail is being received daily at the office of the Highway Commission, according to Mr. Adams, both from people in other states and from residents of the state, requesting information concerning road conditions and vacation facilities in Indiana.

As a result of an extensive improvement program, carried on this summer by the highway commission, the state highways are in splendid condition and ready to meet the increased volume of traffic, Mr. Adams said. In an effort to cooperate with the motorist, construction and improvement projects are being completed as soon as possible and the detours necessitated by these projects removed.

SHIPMENTS ARE TO BE WATCHED BY U. S. AGENTS

(From Page One)

to grant credits for Italian purchases of American goods.

The Italo-Ethiopian war continued today to arouse much interest among few legislators who are in Washington. One leader, Chairman McReynolds (D., Tenn.) of the house foreign affairs committee, saw a possibility that other European nations might conceivably be drawn into the conflict.

McReynolds was emphatic, however, in predicting that this nation will maintain a firm neutral stand regardless of what happens abroad.

He said he did not think the league's stand in permitting arms shipments to Ethiopia while denying them to Italy should affect this country's position.

In an interview, he replied negatively to a question as to whether this nation should alter its policy of banning shipments to both countries.

"I don't think the league's action will affect our neutrality policy," he said, "but it may have an effect on other nations in Europe.

"Suppose a nation should try to ship to Italy, and should be prevented by the league — then that nation might easily become involved.

"It looks like the league is in earnest and that it is going to enforce its order. When it does, it is hard to tell what might occur — anything might happen."

NED JACKMAN MAY SING OVER NEW YORK STATION TOMORROW

(From Page One)

event that he sings Sunday night —are asked to send their ballots to NBC, Radio City, New York. These votes may be telephoned, telegraphed or sent by postal card. As one postal card is said to represent but one vote regardless of the signatures it bears, the suggestion has been made that several individual cards may be sent in one envelope.

The Milroy soloist recently completed a year's service as director of the choir at the Greensburg M. E. church.

Pumpkins Wanted
For Canning
$5.00 Per Ton Delivered
RECEIVED ANY TIME AFTER THURSDAY, OCTOBER 10
Greenfield Packing Co.
GREENFIELD, INDIANA
ROY HERKLESS, Agt, Carthage — Phone 78

Personals

—Mrs. Fon Miller of near Homer visited Thursday with Mrs. Glen Miller near Arlington.

—John N. Hughes of Indianapolis is the week-end guest of his parents, Mr. and Mrs. Thomas Hughes.

—Mr. and Mrs. Robert Maier and Miss Carolyn Jo Wicker of Arlington are visiting in Lafayette over the week end.

—Mrs. William Frank and Mrs. Virgil Maffett attended the district meeting of the Legion Auxiliary in Winchester Friday.

—Mr. and Mrs. Ed L. Beer, Mrs. Helen Pierson, and Mrs. Charles Hinkle and son, Walter, attended the pumpkin show in Versailles Saturday.

—Paul Hanna and H. R. Brauchla of Glenwood saw the play, "Master Builders" at the Scottish Rite Cathedral in Indianapolis Friday night.

—Mrs. Reeves Woods has returned to her home in Arlington after a week's stay in Indianapolis where she attended lectures by John M. Williams, noted music writer.

—Miss Margaret Kraus went to Oldenburg Saturday to visit over the week end and to attend the home coming and alumnae banquet at the Immaculate Conception academy there.

—Francis Hanofee of New York City has returned to Bloomington where he is an Indiana university student after a few days' visit the guest of Miss Helen Laughlin near Raleigh.

—A. H. Rogers, who has been spending the past month with friends and relatives at Milroy, plans to leave tonight for his home in Washington, D. C. Mr. Rogers formerly resided in Milroy.

—Chez Marshall, Edgar Bates, Wendell Kirkpatrick, Will Stiers, Will Gard, Ed Moore, Bernard Stech, Walter Niles, Chester Saxon, Robert Walker, Howard Hartman, and Perry King were among those from this city who saw the "Master Builders" play at the Scottish Rite Cathedral in Indianapolis Friday night.

—George Wiltse attended a meeting of the laymen and ministers of Indiana Conference of the Methodist church held in Indianapolis Friday. The meeting was held for the purpose of organization and the appointment of the layman to committees to represent Indiana at the general conference to be held in Columbus, Ohio, next May. The local man was appointed to the itineracy and pension and relief committees.

News Items
Of Local Interest

FALSE ALARM

The fire department was called to the corner of Thirteenth and Main streets about nine o'clock Friday night where a false alarm had been pulled from box 145.

ATTORNEYS PRESENT ARGUMENTS BEFORE FEDERAL COURT JURY

(From Page One)

scheme," Clarke told the jury. "It was not done hurriedly for it worked. They had a perfect setup, but the press got hold of it and that hadn't been anticipated."

Clem W. Huggins, speaking for Mrs. Robinson, asked:

"If Frances Robinson had been in any conspiracy, why didn't she go with her husband when he begged her to, when he had $50,000?"

(Both Mrs. Robinson and her father-in-law acknowledged that the fugitive, Thomas H. Robinson, Jr., was the kidnaper.)

Jack Norman, Nashville attorney who also spoke for Mrs. Robinson, said the government was seeking to convict her for doing what the Stoll family "begged" her to do — carry the $50,000 ransom to her husband. If she is guilty, Norman said, then you are equally guilty of "compounding a felony."

Referring to Robinson, Sr., as having been named in the ransom note, he said:

"I don't believe any living human being outside an asylum would have permitted his crazy son to name him as intermediary if he had an agreement beforehand."

IS HONORED

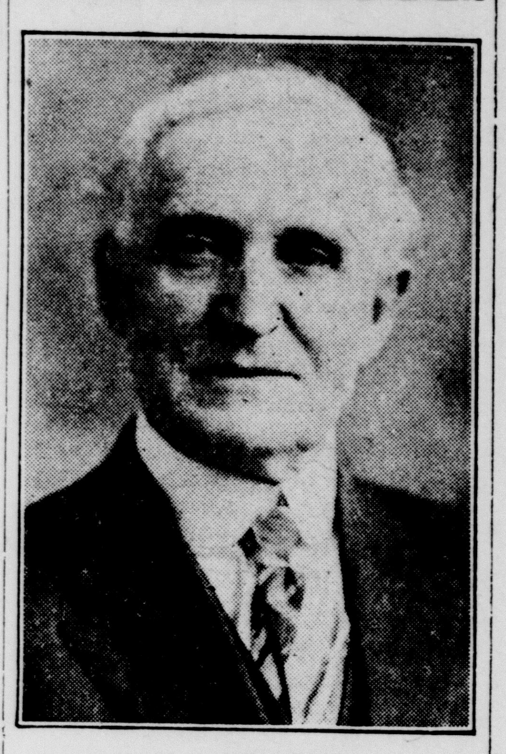

J. T. ARBUCKLE

J. T. Arbuckle of this city was re-elected Trustee of the Grand Encampment, I. O. O. F., at the closing session Friday of the annual grand lodge meeting in Indianapolis. The term is for three years.

By virtue of this office Mr. Arbuckle holds membership in the Odd Fellows building committee which controls the Odd Fellows building in Indianapolis.

The local man was also re-appointed a member of the Board of the Odd Fellows home at Greensburg. He has held this position for the past twelve years. He is now chairman of this committee and is purchasing agent for the home.

AMENDMENTS NEEDED FOR INDIANA'S OLD AGE PENSION LAWS

Washington, Oct. 12 (AP) — Amendments to Indiana's old age pension law may be required, persons familiar with the federal social security legislation said today, before the state can participate in the national program.

Sheldon Key, an Indiana pension investigator, wrote Representative Louis Ludlow, Indianapolis Democrat, that he had talked with authorities here and saw no possibility of Indiana obtaining funds under the act before next April.

Wilbur J. Cohen, attorney with the social security board, said it will probably be necessary to change requirements in the Indiana law as to age, state and county residence.

Cohen said he understood the Indiana age requirement was set too low and stipulated a county and state period of residence, while the federal act requires only that a participant be a resident of the United States, and that until 1940 any state may fix an old age pension limit at 70 years, but after that date the limit is 65 years.

Ludlow was informed by Key that "whether pensions will be paid this year or whether they will start the first of next year depends upon the governor calling a special session of the legislature."

LAUREL MAN DIES OF HEART ATTACK

Edward Meid, age 61, expired suddenly Friday morning at his home in Laurel of a heart attack. He had been in failing health about a year.

Survivors are the widow, Mrs. Lorinda Meid; two daughters, Mrs. Edna Lowes of New Palestine, Ind., and Mrs. Lois Shelley of Indianapolis; one son, Herschel Meid of Tampa, Florida; two sisters, Mrs. Clara Wiley, Rushville, R. R., and Mrs. Anna Russell of near Laurel; three brothers, Lewis Meid of Ogden, Utah; George Meid of Manilla, and Frank Meid of Indianapolis; and ten grandchildren.

Funeral services will be held at the Laurel M. E. church, of which he was a member, Sunday afternoon at two o'clock. Burial will follow in the Laurel cemetery. Friends may call at the late residence anytime to the hour of the services.

Chaliapin, the Russian bass singer, was a porter, shoemaker, hunter and street sweeper at various times in his youth.

Want Ads Bring Results

EVEN PREMIERS HAVE TOOTHACHES!

Japan's frugal premier, Admiral Kaisuke Okada, goes to the Tokyo dental school clinic when his teeth need attention. Here he's shown in the dentist's chair, attended by a school professor. (Associated Press Photo)

NATIVES MAN ITALIAN GUNS

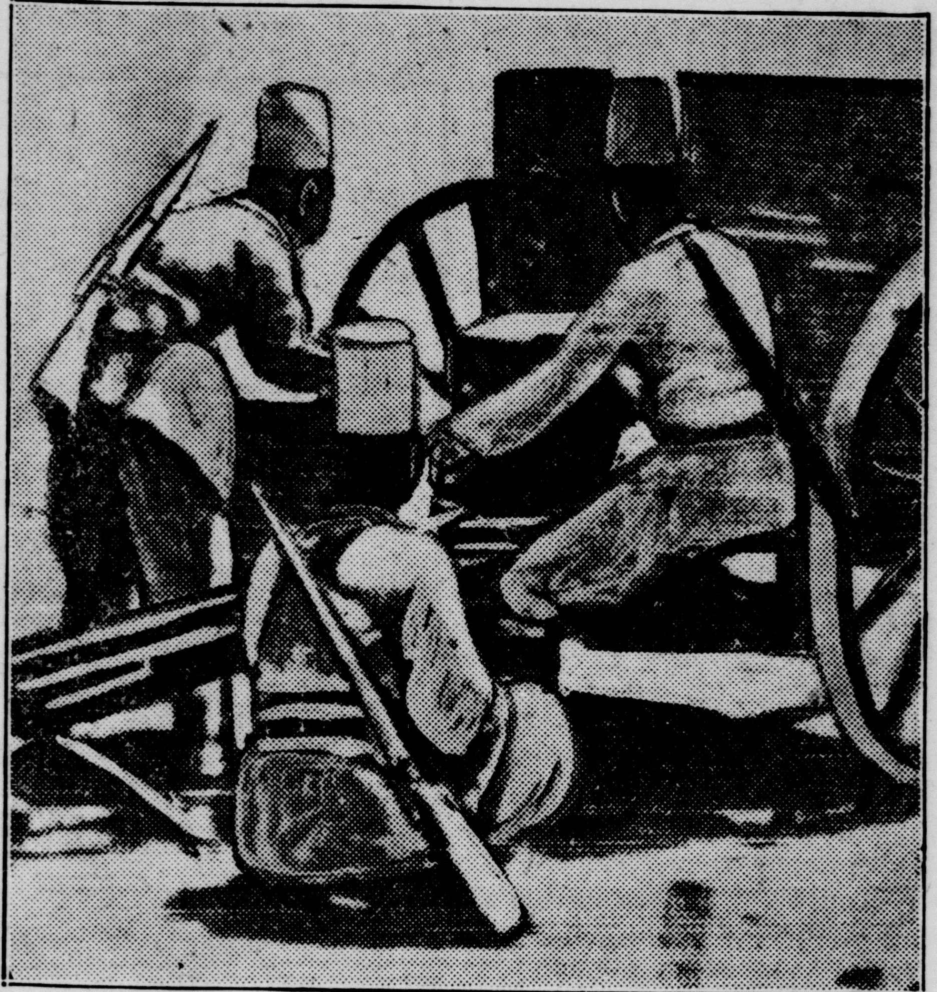

Native Askaris, serving under Italian colors, are shown in action with field artillery as they covered Italian advance during the Adigrat-Aduwa campaign. This Associated Press picture, one of the first official photos from the front, was telephoned to London from Rome, and sent by radio to New York.

CHERRY SISTERS IN REVIVAL

Effie and Addie, the long-famed Cherry sisters, were brought from retirement at Cedar Rapids, Ia., for the opening of a New York night club. Here they are on the stage—once again. (Associated Press Photo)

MILROY VICINITY

Thomas McDonald and Eddie Garner were business visitors in Indianapolis Tuesday afternoon.

Mrs. Cecil Land and Mrs. Eddie Garner of Milroy called on Mrs. Lydia Land and Mrs. Edgar Whitinger northwest of here Tuesday afternoon.

Mr. and Mrs. Frank Whitinger of near Big Flatrock were the Wednesday dinner guests of Mr. and Mrs. Raymond Whitinger.

Dr. and Mrs. W. E. Kennedy of Indianapolis spent Wednesday with relatives in and around Milroy.

Mr. and Mrs. Harry Land and family, Mrs. Edgar Whitinger and Mrs. Lydia Land were the Wednesday dinner guests of Mr. and Mrs. Lowell Guffin and daughter, Charlene.

Mr. and Mrs. Tony Ludewick of Indianapolis spent Wednesday in Milroy with relatives. Mrs. Ludewick remained for a visit.

Mr. and Mrs. Carl Higgins and daughter, Mary Catherine, moved from Columbus to Milroy this week for future residence.

Miss Mae Blaydes and Scott Piper called on Mrs. Evert Piper Wednesday evening at the Major hospital in Shelbyville. Mrs. Piper recently underwent an operation there.

Mr. and Mrs. Roscoe Benning of Greensburg called on friends in Milroy Wednesday evening.

Mr. and Mrs. Jesse Hungerford and family were the Thursday evening dinner guests of Mr. and Mrs. Faran Whitinger and family of Milroy.

Mrs. Gaylord Ford of Indianapolis spent Wednesday in Milroy with relatives.

Mrs. Dave VanOsdal and son, Robert, of near Knightstown are spending the latter part of this week with Mr. and Mrs. Leland VanOsdol southwest of here.

Mrs. Lawrence Smith and daughter, Dorothy Louise, of Rushville are spending a few days this week the guests of Mr. and Mrs. Russell VanOsdol and son, Junior.

Mrs. Russell Shiebler and children of Clarksburg were the Wednesday evening dinner guests of Mr. and Mrs. Everett Cowan of Milroy.

Mr. and Mrs. Lowell Guffin and daughter, Charlene, north east of here and Mrs. Helen Reynolds of Greensburg were the Thursday dinner guests of Mrs. Edythe Arbuckle and daughter, Viola of Milroy.

Mrs. Claude Spilman and Mrs. Leroy Lines were in Greensburg Tuesday afternoon.

The Literary Research meeting which was to have been held this week will be held next Tuesday evening at 7:30 at the home of Mrs. Joe Michael in Milroy.

Ralph Ray of Osgood, spent Tuesday night with his father, Marshall Ray.

Ralph Ray of Osgood is the guest of his grandmother, Mrs. Lou Ray in Milroy.

Mrs. Claude Mullen and daughter, Billie Jo, of Ligonier, are spending this week with Mr. and Mrs. Will Billings.

Mr. and Mrs. Will Readmond were business visitors in St. Paul Thursday afternoon.

Mrs. Harold Magee and son of Indianapolis are spending a few days in Milroy with Mr. and Mrs. John Booth.

Mrs. Orpha Hyatt and Mrs. Luke Gookins of Greensburg called on Mrs. Henry Terhune Tuesday afternoon.

Mr. and Mrs. Cal Harrell of Greensburg attended the fair in Milroy Thursday.

Mrs. Irene Kaser of near Andersonville is staying at the home of Mr. and Mrs. Evert Piper.

Mr. and Mrs. Perry Goodpaster of Williamstown were the Thursday dinner guests of Mr. and Mrs. Holman Goodpaster and son. Max, of Milroy.

Mr. and Mrs. J. W. Kelly and Mr. and Mrs. Elmer Jolliff of Springhill attended the fair in Milroy Thursday.

ARLINGTON

Miss Alice Stanley left Saturday for a visit with relatives in Gary.

Mrs. Elmer Addison, Misses Katherine Macy, Marjorie Houston, Alta Addison and Thelma Gardner were visitors in Indianapolis Sunday afternoon.

Miss Mary Ellen McDaniel of Indianapolis spent the week end with her parents, Mr. and Mrs. Leon McDaniel.

Mr. and Mrs. Sam Bogue of Indianapolis were Sunday guests of Mrs. Jane Bogue.

Mr. and Mrs. James Rigdon of near Shelbyville were guests of friends here Sunday.

Mr. and Mrs. Fon Kemple of Indianapolis were Sunday guests of Mr. and Mrs. Rex Kemple and family.

Mr. and Mrs. Chas. Miller and son of Indianapolis and Mrs. Lige Hankins of Rushville were Saturday dinner guests of Mr. and Mrs. John McDaniel and son.

Miss Jean Esther Brown of Indianapolis spent the week end here with relatives.

Frank Ridlen of Indianapolis and Leo Ridlen of Lebanon spent the week end with their mother, Mrs. Anna Ridlen.

Mr. and Mrs. Emerald Shockency and daughter entertained Sunday with a two course dinner when covers were laid for Mr. and Mrs. Howard Haywood of Indianapolis, Mrs. Ollie Haywood and Mrs. Lavonne Davis, of Gwynneville, and Mr. and Mrs. Luther Shaffer.

Charles Addison spent the week end with friends in Indianapolis.

Mr. and Mrs. Pete Jones of Brownstown were week end guests of Mr. and Mrs. Urban Kennedy.

Miss Ermadell Eaton of Rushville spent the week end with relatives here.

Mr. and Mrs. Elmer Hutchinson are visiting Mr. and Mrs. George Offutt and son at Charleston, W. Virginia.

Fred Lee, Billy Hufferd and Charles Nigh visited Sunday with Miss Maribelle Marshall at Muncie State Normal college.

Mr. and Mrs. O. P. Wamsley were Sunday evening supper guests of Mr. and Mrs. Harry Joyner.

Mrs. John McDaniel and son visited relatives in Glenwood Saturday afternoon.

Jack Long delightfully entertained the members of the seventh grade Friday night. The evening was enjoyed with games and refreshments were served to 19 guests.

Mrs. Weldon Cherry and son, Philip, of Rushville, Mrs. Nelle Forbes and daughter, Betty, were dinner guests of A. L. Winslow and Miss Helen Long.

Murray Shunaman of St. Louis, Mo., Misses Myrtle and Marie Alsman of Decatur were week end guests of Mr. and Mrs. John Alsman and daughter.

Mr. and Mrs. Lowell Hutchinson and family entertained Sunday with a two course dinner. Covers were laid for Mr. and Mrs. Herbert Myers and son, Mr. and Mrs. S. T. Myers of Morristown, and Mr. and Mrs. Roy Hyson of Indianapolis.

Mr. and Mrs. Arthur Ritter and son, Mr. and Mrs. Lowell Ritter and daughter, and Mrs. Anna McDaniel were Sunday dinner guests of Mrs. Laura Copple, near Shelbyville.

Mr. and Mrs. Warren Nelson and family were Sunday dinner guests of Mr. and Mrs. Charles Rucker.

Mr. and Mrs. Merle Stout of Arlington, George Alexander of Rushville and Miss Margaret Beaver of Glenwood were visitors in southern Indiana Sunday.

RALEIGH

Elijah Wolf and William Beam of Rushville were Sunday guests of Wilson Beam and family.

Mrs. Donald Foster of Falmouth spent Tuesday and Wednesday with Mrs. Sarah Mohler.

Mr. and Mrs. E. V. Jackson were business viistors in Rushville Tuesday.

Several from here attended the football game at Bloomington, Saturday.

Walter Cox of Cambridge called on Mr. and Mrs. Wilson Beam Sunday.

George Brownell of Bloomington spent the week end with Mr. and Mrs. Gene Clifton.

Mr. and Mrs. C. N. Sweet spent Sunday with Mrs. Albert Sweet and daughter of Milroy.

Mary Catherine Martin of Muncie spent the week end with Mr. and Mrs. Eli Martin.

Miss Naomi Whitton is visiting Miss Virginia Lawson of near Lafayette.

Lewis Burgess of Richmond spent the week end with Alice Burgess.

Mrs. C. L. Smullen spent Monday afternoon with Mrs. Frank Huddleson.

Mr. and Mrs. John Smullen of Bentonville spent Monday evening with Albert and Maria Smullen.

Mr. and Mrs. A. F. Potterff of Lewisville visited Mr. and Mrs. E. V. Jackson.

Mr. and Mrs. Charles Mathews were business visitors in Indianapolis Monday.

Miss Gayle Heath of Greensfork spent the week end with Mr. and Mrs. Ed Heath.

Miss Mary Lou French of Indianapolis spent the week end with Mrs. Ruby French.

Bernard Jarbo and Earnest Carson visited with friends in Jonesville Sunday.

BIG FLATROCK

Mr. and Mrs. Rex Kemple and family of Arlington and Mrs. Ralph Waggoner spent Sunday with Mr. and Mrs. Wilse Hasty and Mr. and Mrs. Robert Hasty.

Mr. and Mrs. Calvin Hungerford and daughter, Maxine, were visitors in Indianapolis Wednesday.

Mr. and Mrs. Estell Alexander and daughters spent Friday evening with Mr. and Mrs. Lora Alexander and daughters.

Mr. and Mrs. Watson Miller were the Sunday dinner guests of Mr. and Mrs. Lewis Ross and daughter.

Mr. and Mrs. Francis Hewitt and Mr. and Mrs. Nolan Mathews of Indianapolis spent Saturday at Centerville.

Miss June Bowers returned to her home in Columbus Sunday after visiting here several weeks with friends and relatives.

Mr. and Mrs. Denzil Mull and family visited Sunday afternoon with Mr. and Mrs. Harold Champ and son of Connersville.

Mr. and Mrs. Tom Fair and daughter spent the week end with Luther Hungerford and Mr. and Mrs. Wesley Hungerford and son.

Mr. and Mrs. Howard Hungerford of Rushville were the Sunday supper guests of Mr. and Mrs. Jesse Hungerford and family.

Mr. and Mrs. Clarence Sampson, Mrs. Blanche Jackson of Anderson and Mrs. Elmazy Hardwick of Rushville spent Sunday afternoon with Mr. and Mrs. Lora Alexander and daughter.

Mr. and Mrs. Clarence Alter visited Sunday with Mr. and Mrs. Charels Alter.

FREEMAN'S

Mr. and Mrs. Gerald French of Indianapolis visited with Mr. and Mrs. Charles Moore Sunday afternoon.

Mrs. Marjorie Linville and Mrs. Lela Moore spent Tuesday with Mrs. D. R. Higgins near Richland.

Roy Ronan was a business visitor in Liberty Wednesday.

Mr. and Mrs. Edgar Chase and family of Richmond were the Sunday guests of R. E. Phillips and Mrs. Clara Senour and daughter.

Mrs Kate French has returned to her home in Rushville after a several days' visit with Mr. and Mrs. Charles Moore.

E. O. Clark and daughter, Mrs. Bessie Kincaid, were visitors in Rushville Tuesday.

Mr. and Mrs. Firman Tarplee, Mrs. Kenneth Hellman, Mr. and Mrs. Wilbur Linville, Miss Marcia Linville, Mrs. Edgar Ryckman and daughter were visitors in Milroy Wednesday afternoon.

William Denton is ill at his home here.

Long Aide On Trial

Abe L. Shushan (above), a prominent figure in the Huey Long political organization in Louisiana, is shown as he went to federal court in New Orleans to face charges of violation of income tax laws. (Associated Press Photo)

Reich Fosters Folk Dancing

Munich (AP)—The Bavarian ministry of education has placed Prof. Hans Mersmann in charge of its recently created archives of folk dancing, the project being in line with the nazi principle of preserving the "heritage of the fathers."

Australia Pays Eleven Air Lines

Sydney, (AP)—The federal government is subsidizing mail, passenger and freight service over eleven air routes in Australia at an estimated annual expense of $600,000.

PRINCESS

NOW PLAYING — Continuous

2 BIG HITS

Starts 1:35 - 4:43
7:51 - 11:00

JOHN WAYNE
in
"THE DAWN RIDER"

JOE COOK
in
"PENNY WISE"

Chapter 10
"TAILSPIN TOMMY"

Starts 3:19
6:29 - 9:35

. . . Thrown together by fate and torn apart by uncontrollable emotions . .

'Jalna'

KAY JOHNSON
IAN HUNTER

Sunday and Monday
MATINEE MONDAY 2:15

CONTINUOUS
SUNDAY 2 TO CLOSE

The "BIG BROADCAST OF 1936"

A glorious, glamorous rhythmic, romance! with
JACK OAKIE
GEORGE BURNS
GRACIE ALLEN
LYDIA ROBERTI
...and the greatest entertainers of radio, stage and screen..!
BING CROSBY
AMOS 'N' ANDY
ETHEL MERMAN
Jessica Dragonette
MARY BOLAND
CHAS. RUGGLES
RAY NOBLE and his famous band..!

ADDED ENTERTAINMENT
RUBINOFF AND HIS ORCHESTRA

Merrie Melody Color Cartoon
"MERRY OLD SOUL"

Next Wednesday, Thursday, Friday
CONTINUOUS DAILY 2 TO CLOSE

FRED ASTAIRE
"TOP HAT"
GINGER ROGERS

RUSHVILLE REPUBLICAN

Owned and published daily (except Sunday) by The Republican Company, 219 - 225 North Perkins street, Rushville, Indiana. Price by Carrier 12 cents per week. By mail in Rush and adjoining counties, $4.00 per year, elsewhere by mail, $5.50 per year.

Mail Subscriptions Will Not Be Accepted Where Carrier Service Is Maintained. Entered as 2nd class matter at Postoffice, Rushville, Ind., under Act of Mar. 3, 1897.

ED J. HANCOCK, General Manager
LOUIS C. HINER, Editor
WILBER KENDALL, Sec.-Treas.
FRANK PRIEST, Mechanical Supt.

Member of The Associated Press which is exclusively entitled to the use for reproduction of all news dispatches published herein. All rights for republication of special dispatches herein also are reserved.

Inland Daily Press Association NEA Indiana League of Home Dailies
National Advertising Representatives, Scheerer, Inc., Chicago and New York

SUBSIDIZED COMPETITION

It is an obvious fact that subsidized competition is unfair competition.

That is especially applicable to the transportation industry.

At the present time, only one common carrier — the railroad — entirely pays its own way. All other carriers are subsidized, directly or indirectly. All other carriers, in brief, receive benefits from public funds, which assist them to divert business from the railroads.

Worst example of subsidization is still the waterways. Economically speaking, many waterways have little right to exist. Seasonal influences make certainty and efficiency of service uncertain. They get business, not because they are faster, not because they offer higher standards of efficiency — but because subsidies, paid out of the public treasury, make them cheaper.

To the end of 1932, the United States government had spent about $1,500,000,000 on river and harbor improvements chargeable to navigation alone, and an additional $117,000,000 was spent in 1932. Much of this money was used to keep losing canal lines in operation. In addition, many of the waterway carriers pay no taxes — and whatever losses they incur in operation are made up out of general funds.

The policy of subsidizing waterways is being continued.

There can be no steady progress in transportation, and no stability, until every carrier is made to stand on its own feet, pay its own way, and compete fairly for business.

THE WAY TO A MAN'S HEART

More husbands are kept happily tied to pretty apron strings than were ever held by good cooking, a well known dress economist has said.

All of which makes us wonder whether we've been wrong all these years in thinking that the way to a man's heart is through his stomach.

To loosen his purse strings, the present day psychology teaches then that the good wife must make the appeal through the eyes.

Physiologists tell us that eighty-five per cent of the impulses reaching the brain come through the sense of sight.

Perhaps, after all, the woman who pays more attention to her appearance than what she is going to have for her next meal, has a better chance of dodging domestic upheavals.

But we will still be old fashioned enough to insist on three square meals a day.

And the wife who realizes that men like good food well served has better prospects of pretty clothes, for certainly a satisfied appetite is conducive to liberality.

The best way to prevent money from wearing holes in your pocket is to have money and no pockets.

The easiest thing to lose is a good reputation and the hardest thing is a bad one.

In our modern day department stores one doesn't know when a lady asks for powder, whether she is seeking face, baking or gun powder.

The fellow who boasts of his boyhood days on the farm, should have remained there.

Money is made out of soft paper but it makes most people who get it, hard as flint.

"CAN'T I SEE YOU ALONE?"

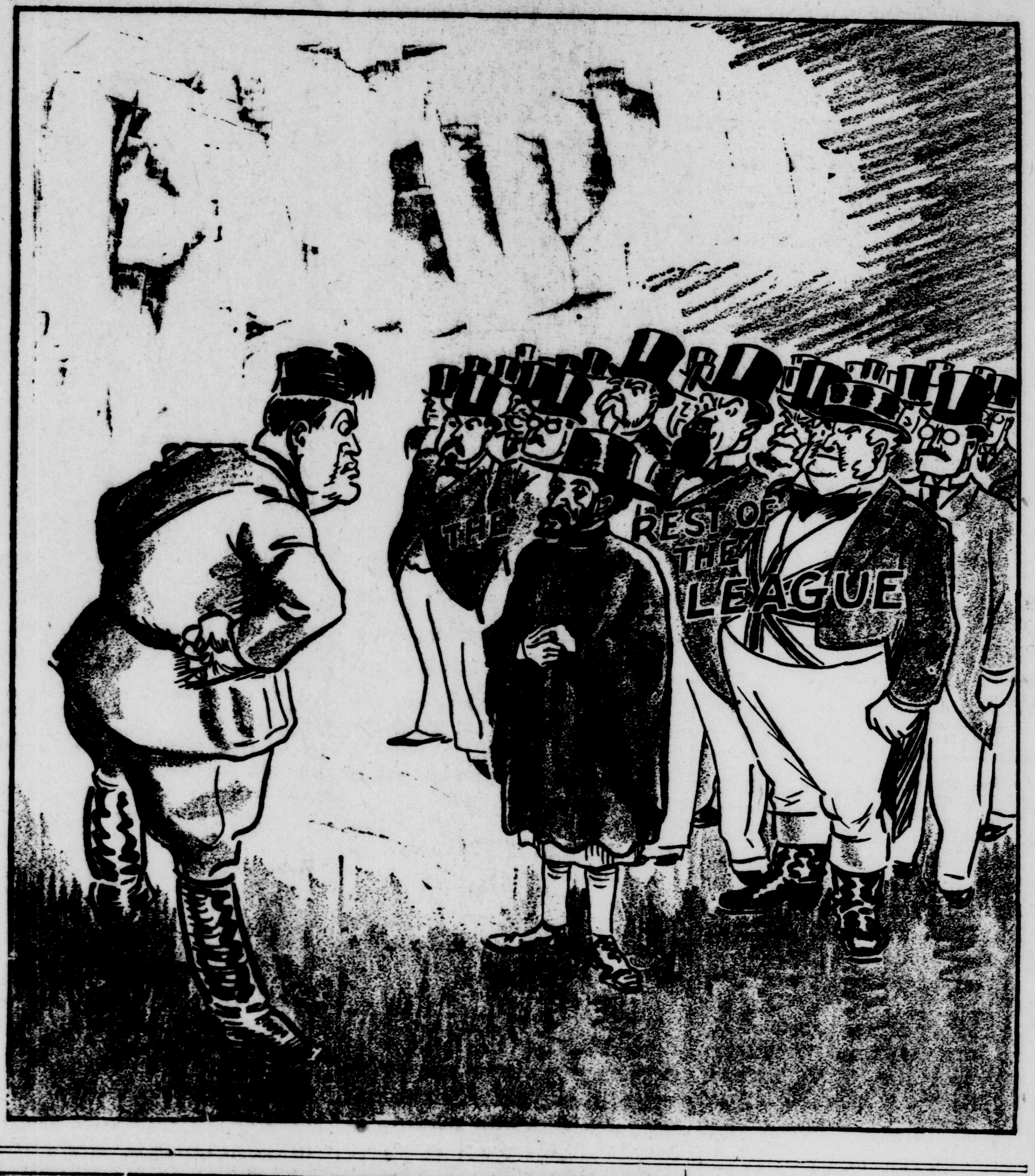

SAP AND SALT
By BERT MOSES

Blunders supply as much education as the schools.

Starting is the most important part of doing anything.

Women are more charming when they listen than when they talk.

The only friends a pedestrian has left in the world are other pedestrians.

A dump pile right on the edge of town on a main highway attracts no new residents.

The man who persists in doing his work better than he has to is headed straight for the foremanship.

The commonest human weakness seems to be a desire to make much money without much effort.

Hez Heck says: "Soft-boiled eggs an' gravy seems perticularly sensitive t' th' laws o' gravitation."

A Washington Daybook
By HERBERT PLUMMER.

Washington—President Roosevelt's promise that "the merit system has been and will continue to be extended" for government employees as long as he is an occupant of the White House likely will prove a difficult one to keep.

Despite protestations that the lack of qualified persons on the civil service lists necessitated going afield to find workers for "new deal" agencies, most insiders say, the demand for patronage on the part of members of congress was responsible.

Examination of the record reveals that congress was unwilling to adhere to the merit system in the appointment of government employees except when absolutely necessary. Even in those agencies listed by the President in his letter to the head of the association of government employes as having been placed under civil service requirements, there are loopholes.

'Experts'

There are only three agencies in the President's list required to adhere to merit from top to bottom in hiring workers. The others have exemptions of varying importance.

The securities commission, for example can hire "experts" at will.

The farm credit administration has exemption for "experts" and among its different branches (1) the crop production loan office, once under civil service, but later switched to patronage by action of congress; (2) employes directly under FCA Governor Myers, and (3) "experts."

The President mentioned the soil conservation service of the department of agriculture among the agencies brought under the merit system. Actually what happened is this: Congress provided that for the first eight months employes could be selected without regard to merit or competition. After that, according to the law, the employes automatically get civil service status without examination or further ceremony.

McCarl's 'System'

Even those agencies definitely under the merit system vary in results. SEC, for example, has gone along obeying the spirit of the civil service law religiously, exempting only its "experts." FCC, however, has rebelled against civil service, has not yet replaced its temporary lawyers with men duly qualified by examinations.

Comptroller General McCarl has rendered the "expert" loophole considerably smaller than many members of congress anticipated. He has done it by the simple but effective method of requiring "experts" to prove their claims to that title.

With the president squarely back of the merit system, however, the pressure might prove too great for members of congress to withstand. The average senator or representative doesn't surrender patronage easily. It will require some tall cracking of the whip to make them amenable to such a reform.

GOV'T WAIVES DEATH PENALTY

Evidence Completed in Stoll Kidnap Trial

Louisville, Ky., Oct. 11 (AP) — The government tonight waived its right to ask death penalties for Mrs. Frances Robinson and Thomas H. Robinson, Sr., in the $50,000 Stoll kidnaping.

After evidence in the trial was completed late today, Assistant District Attorney Oldham Clarke summarized the government's case in a 55 minute closing argument at a night session. The case is expected to reach the jury in federal court tomorrow.

Clarke demanded that both defendants be found guilty, but that the jury "leave their sentence to the court."

Under the "Lindbergh" kidnaping law, under which the two Robinsons were indicted, the death penalty may be imposed only if recommended by the jury.

Clarke's argument against Mrs. Robinson, whose fugitive husband, Thomas H. Robinson, Jr., she acknowledged was the actual kidnaper of Mrs. Alice Speed Stoll, emphasized that "she used the ransom money."

Mrs. Robinson testified she spent part of the ransom money in delivering it. She said she acted to save Mrs. Stoll's life.

RUSH COUNTY STUDENT GETS PLACE IN BAND

Miss Margaret Amos, R. R. 1, Rushville, is one of forty persons selected for membership in the Butler university band according to an announcement by Ellis Carroll, who was recently named driector of the organization.

Miss Amos, who is a member of the freshman class, is enrolled in the college of liberal arts and sciences.

OFFER REJECTED IN MILK STRIKE

First Move is Made For Compromise

Chicago, Oct. 11 (AP)—Rejection of the strikers' compromise offer saw the milk strike resolve itself into a further tightening deadlock today.

Members of the United Farmers of Illinois, the striing group which seeks a higher price for milk, yesterday made its first move toward compromise. They offered a 30-day truce for study and arbitration during which they would be paid a flat rate of $1.75 a hundred pounds for all milk shipped.

The Associated Milk Dealers, Inc., and the Pure Milk Association, which oppose the strike, declined to deal with the strikers, although the PMA agreed to withdraw its "flying squadrons" of armed members who attempted to convoy milk trucks through the picket lines.

PMA officials said they believed the strike had been broken. They cited messages from several locals which voted to restore shipments and a meeting near Chicago Heights at which an official of the United Farmers was unable to finish his speech because of the vocal disapproval of his audience.

As the meeting ended in confusion a fist fight broke out among two members of the audience. The police lodged the participants in jail.

The strikers' offer was the first to be made since their original demand of $2.50 a hundredweight was made public.

LOCAL BOY SELECTED FOR UNIVERSITY CHOIR

Personnel of the Butler university choir has been announced by Professor Donald G. Gilley, director of the organization, following tryouts for membership. The choir is composed of sixty students and is the largest musical organization on the Fairview campus.

William Norris, R. R. 2, Rushville has been selected to sing in the bass section of the choir. He is enrolled in the division of graduate instruction at the university.

MRS. VANDERBILT LOSES

New York, Oct. 11 (AP) — Mrs. Gloria Morgan Vanderbilt this afternoon was denied permission to appeal her contest for the custody of her daughter, eleven-year-old Gloria, to the court of appeals.

REMINISCENCES
BY JOHN F. JOYCE

Jack Frost has been having a fine time in October days but today promises somewhat warmer weather.

Jesse Reddick passed away rather suddenly last Friday, October 4, 1935. Another old schoolmate is gone as Jesse and I were school boys together in 1868 but I was ten years of age while he was some years younger. His sister would take hand and lead him to school going to Elishu Price whom she afterward married.

Manyda Reddick was much older than either of us. We attended school at the old Earnest school house and most of our schoolmates are dead. James H. Ayres died recently at Cambridge City.

The Herkless, Brosius, Reddick, Earnest, Newhouse, Joyce, Leisure and Hackleman are nearly all passed away. Our teachers—Elishu Price, Ben Huddleson and others are passed away. Tom Newhouse was among the older boys and with all the grown boys held sway at the school house. Milt Herkless was the best athlete in the school and best jumper.

Mrs. Venus Lowden Patterson was born in Circleville, this county, June 13, 1893, the daughter of Dorie A. and Gertrude Beaver Lowden. She died at her home in Miami Beach, Florida, October 2, 1935 and funeral services were held there Friday. The body was brought to the home of her aunt, Mrs. Minnie Lakin, here and burial was made in East Hill cemetery.

Dora Lowden was a school teacher of prominence and ability who along in the '90's took sick in Circleville and died of a lingering disease. Dora was well known for his good nature and manly ways, in build, tall and slender and could readily be recognized where acquainted.

Forty-two years makes a long time and the death of his daughter then only a child recalls them all. Mrs. Lowden was a sister of Minnie Lakin and both daughters of Morrison (Mart) Beaver who lives on North Main street. Mr. Beaver has had a large family and Mrs. Lakin is the only one living in town.

Mrs. Lakin's husband was killed several years ago in a row with Dick Smith about where Jake and Esil Block shot Eli Frank on Main street—it happened on Thanksgiving back in the '80's and the Blocks spent some time in Jeffersonville.

The old "shack" on the corner of Main and Second street occupied by Blocks is now the Rushville National bank building. It was upstairs in the old building than Frank Walters shot Jake Block. Several years before Block had stuck a scissors in Walter's back while in a quarrel in Joe Lushel's tailor shop. He then occupied a butcher shop in the room where now stands the A. and P. store on Second street.

He was found guilty of assault and battery with intent but never served time. It was in prosecuting this case that George Sleeth upon a verdict of "guilty" broke down and shed tears at the conviction of his friend, who got a new trial and was eventually cleared.

The old court house was the scene of many a criminal trial and in my opinion more attractive than any now days whether because of the facts connected with the case or because of the lawyers connected with them.

Ben L. Smith, Jesse Spann and Judge Cullen were an attraction in themselves. Those who knew them will never forget them—one side or other of every criminal case as usually on opposites.

There was attraction to criminal law which had an atttraction for me which civil law did not. I was admitted to the bar under Judge Bonner—I think in 1884, according to the record but the time is blurred.

The only other living attorney at present practicing who was a member of the bar at that time is Judge W. J. Henley. In 1884 Rush county had a strong bar and included William Cassady, George C. Clark, Ben L. Smith, George H. Puntenney, Frank J. Hall, David S. Morgan, John W. Study, Claude Cambern, Gates Sexton, Lot D. Guffin, John Q. Thomas, W. A. Cullen, George W. Young, Arthur B. Irvin, Thomas J. Newkirk, U. D. Cole, W. J. Henley, B F. Miller, W. T. Jackson, J. F. Joyce, Douglas Morris, Charles F. Kennedy and others. Sexton, Sleeth and Spann died in a short space of each other—an illustrious trio.

We will devote a separate chapter to Rush county attorneys in the near future and include the present bar, some of whom are new comers since I had the honor of being an active member.

Chickens Without Gizzard Get Along Just As Well

Washington (AP)—Scientists of the U. S. department of agriculture removed the gizzards from several chickens.

Results: The chickens got along just about as well on ground corn as did a flock of chickens with whole digestive apparatus.

Conclusion: The chicken's gizzard does practically none of the work of digestion where fine food is used.

FIFTEEN YEARS AGO TODAY

October 13, 1920.

Approximately one hundred persons were present in commissioners' court this afternoon when the petition was presented for a Memorial hall dedicated to the memory of the men who died, they who fought and the men who enlisted and were ready to answer their country's call to serve in the World war.

Two applicants for the Milroy postoffice took the civil service examination here today and they were Miss Nellie Seright and Harold Johnson.

The latest returns received here from the Rexall straw vote show little difference in the standing of the Republican and Democratic candidates for President, Sen. Harding having a majority of 109,000 over his Democratic opponent, Gov. Cox.

James Miller, probation officer, was in Arlington this morning on business.

Bouquets of fall flowers and ferns formed a pretty background for the prettily appointed bridge party given yesterday afternoon by Mrs. Sarah Guffin and Mrs. Will Dill at their home in North Morgan street. Forty invited guests were present.

The Arlington A C football team lost to the Wilkinson team Sunday at that place by the score of 27 to 0.

AMUSEMENTS

NOW PLAYING

PRINCESS— Double Feature: All-star cast in "Jalna," adapted from prize-winning novel, plus John Wayne in "The Dawn Rider." Joe Cook comedy and chapter 10 of "Tailspin Tommy."

Imposing Array Of Stars Make "The Big Broadcast" Great

Rarely has such a diversified and imposing array of stars from the radio, stage and screen been assembled in one picture as in Paramount's "The Big Broadcast of 1036," which comes Sunday to the Princess theatre, with Jack Oakie, Burns and Allen and Lyda Roberti in the leading roles.

In addition to the regular cast that appears in the fun-provoking comedy are famous personalities who contribute specialty numbers which form a background to the main theme. Bing Crosby, film and radio star, Amos 'n' Andy, world famous for their daily comic black-face sketch on the air waves, Ethel Merman, star of radio and musical comedy hits, Bill Robinson, internationally known Negro tap dancer, Mary Boland and Charles Ruggles, noted stage and screen comedians, the Nicholas Brothers, Negro dancing youngsters, Willie, West and McGinty, and Ray Noble, renowned English band leader and song writer, with his orchestra, all have important roles in the picture.

Directed by Norman Taurog, with dance ensembles staged by LeRoy Prinz, dance expert, "The Big Broadcast" is an hilarious romantic comedy, with most of the action laid against the colorful background of an Havana hacienda, and centers around the musing experiences of two radio entertainers when a rich young Countess enters their lives. Jack Oakie and Henry Wadsworth who operate and perform their own radio station are faced with bankruptcy. Their only hope is to win an international broadcasting contest. George Burns, as a radio inventor, with his wife, Gracie Allen, brings the boys his latest invention, the Radio Eye, a television instrument. Suddenly Lyda Roberti, in the role of the Countess, enters their lives and whisks both of them to her Cuban estate on her private yacht, to determine which one she wants to marry.

Surrounded by Miss Roberti's villainous henchmen, the boys make a desperate break for freedom, aided by Wendy Barrie, Miss Roberti's social secretary and companion. The high spirited, thrilling chase, packed with uproarious situations and climaxes, is broadcast by Oakie through the Radio Eye in his call for help, in which he unwittingly completes in the radio contest.

"I Wished on the Moon," "It's the Animal in Me," "Why Stars Come Out at Night," "Why Dream," "Miss Brown to You" and "Double Trouble" are the hit tunes. Ralph Rainger, Richard Whiting, Dorothy Parker, Leo Robin, Mack Gordon, Harry Revel and Ray Noble wrote the lyrics and music for the various songs.

SEXTON

Delbert Hobbs and Court Oldham made a business trip to Cincinnati, Saturday.

Mr. and Mrs. Milton Hauk entertained the former's mother of Shelbyville Saturday night.

Mr. and Mrs. Wallace Green and daughter, Norma Jean, of Muncie, visited with Mr. and Mrs. Alex Pollett from Saturday until Monday.

Mr. and Mrs. Henry Bradley and daughters visited the former's father and other relatives Saturday and Sunday at Marshall Illinois. The elder Mr. Bradley is in a hospital there in a serious condition.

Jim Bohannon spent Saturday and Sunday with Mr. and Mrs. Bert Hobbs and daughter, Marjorie, in Rushville.

Robert Lanning, of Huntington, W. Va., Millard Lanning, of Brookville, and Floyd Cox spent Saturday and Sunday in Indianapolis attending the annual reunion of the 139th Field Artillery.

Mrs. Brock and Delbert Hobbs were Sunday dinner guests of Mr. and Mrs. Bert Hobbs and daughter, in Rushville.

Mr. and Mrs. Arthur McCorkhill and son, Wayne, of Anderson, Mr. and Mrs. John Myers and children, of Rushville and two of the Becraft boys spent Sunday with Mr. and Mrs. Charlie McCorkhill.

Mr. and Mrs. Albert McCorkhill and children attended a family dinner in New Castle Sunday in honor of the recent marriage of Mrs. McCorkhill's brother, Harold Disbro.

Mr. and Mrs. Charlie Warrick and sons spent Sunday with Mr. and Mrs. Harry Gallimore and children.

Mr. and Mrs. Homer Franklyn were the Sunday dinner guests of Mr. and Mrs. Howard McCorkle and daughter, Norma Jean.

Mr. and Mrs. John Clevidence and children, of Carthage, were Sunday afternoon guests of Mrs. Rufus Pitman and daughter, Mickie. Mr. Pitman and son, Harold, called on friends near Doodridges Chapel during the afternoon.

Evelyn Bradley and Leon Lewellyn spent Sunday afternoon in New Castle with friends.

Mr. and Mrs. Richard L. Pratt and children called on Mr. and Mrs. Harry Gallimore and children Sunday afternoon.

Oliver, Lewis and Paul Warrick called on their grandparents, Mr. and Mrs. Ross Noble in Lewisville Sunday afternoon.

Mr. and Mrs. Robert Short and son, Jimmie, are moving to Rushville this week.

13-PLATE BATTERIES
$4.75 Exchange
Guaranteed
O. F. Busard, Inc.

Dr. J. B. Kinsinger
Osteopathic Physician
and Surgeon
226 N. Morgan St.
Rushville, Ind.
Phones: Res. 2281; Office 2587

Public Sale
Poland China Boars and Gilts
— on —
Saturday, Oct. 19, 1935
12:30 O'CLOCK

At Home Place Farm, 7 miles west and 1 mile south of Milroy, 3½ miles north and 1½ miles east of St. Paul and 10 miles southeast of Shelbyville

35 HEAD OF SPRING BOARS and GILTS

The offering is sired mostly by High Time, 4th prize Junior yearling boar at the 1935 Indiana State Fair and 1st prize Junior yearling boar at the Kentucky State Fair.

Our winning pigs at the 1935 Indiana and Kentucky State Fairs sell in this sale. This includes the 1st prize club litter, the 1st and 3rd prize futurity groups, the 2nd and 4th open class boar pigs and the 2nd prize open class gilt at the Indiana State Fair, and the Junior Champion boar and the Junior Champion sow at the Kentucky State Fair.

ALSO SOME WESTERN BRED PIGS WILL BE OFFERED AS SPECIAL ATTRACTIONS.

Chester A. Meal
MANILLA, INDIANA.
Auctioneers—J. N. FRANK, REX KEMPLE
Lunch at Noon by Ladies of Friendly Circle

WANT ADS

WANT AD RATES — Minimum charge of 25c for first insertion, 10c for additional insertions for ten words or less. One cent a word for each insertion for longer ads, but no ads accepted for less than above minimum.

FOR SALE

CAFETERIA CHICKEN SUPPER—Will be served by the churches of Homer Friday, October 18, at Christian Union church, beginning at 5 o'clock. 180t3

FOR SALE OR TRADE—1 McCormick Deering corn picker. A-1 shape, Esta Webb. 180t2

FOR SALE—1 good used McCormick-Deering 2 row mounted Farm All corn picker. McCormick-Deering Store. 180t2

FOR SALE—Farming tools at the farm of Mrs. O. J. Hall. 1 mile north of Raleigh Cemetery. 180t1

FOR SALE—Baby Grand piano. 218 Julian St. 180t3

FOR SALE—Cider and various varieties of apples. Reasonable price. Mrs. O. L. Stephens, Orange phone Rushville Service. 179t3

FOR SALE—Desirable Main St. property to settle estate, ,also Equity in 62 acre Rush County farm. Charley Caldwell. 179t2

FOR SALE—10 Duroc spring boars. These are extra good medium type boars. Charlie Fisher. 178t6

FOR SALE—See our bicycles and accessories. Rush County Hatchery. Corner Main and First St. Phone 2276. 176t6

FOR SALE—Fall and winter apples. Clifford King, Milroy phone. 176t6

JOHN S. BEALE—All sizes stock tanks in stock, repairs on slate tin roofing, warm air furnaces, all kind steam or hot water. Hire your own plumbers and sheet metal help, if customers so desire. In business over 50 years. 176tf

SHOE REPAIRING—While you wait. Shoe shining and dyeing. Nu Way Shoe Shop. 174tf

FOR SALE—White paper suitable for table or shelf covers. 35 inches wide in rolls of convenient lengths. The Republican Co. 39tf

YOU—Not only get the best, but save your money, too. Vortex 100 % Pure Pennsylvania Oil 14c tax paid. Ryan's 1000 mile oil 9c tax paid. (We guarantee this to be good oil not only when used, but after 1000 miles of hard use.) Gillette, Ensign and Polar tires all guaranteed 15c to 22c week. Highest grade gas at "third grade" prices. Hoosier Pete, Rushville, Dunreith, Greenfield. 160tf

FOR SALE—Good winter coat, size 14, phone 36040. 179t3

FOR SALE—Cabinet heater and feather bed. 227 East 3rd St. 179t2

FOR SALE

APPLES AND CIDER—Leading varieties—Grimes, Jonathans, Hubertson, Baldwin, Stamen, Winter Winesap, Delicious, Rome Beauty and other varieties at reasonable prices, Bring your containers. Fielding and Sons Orchards, 2½ miles southeast of Glenwood. 176t1

WANTED

WANTED — Housekeeper for woman in country. Permanent place if satisfactory. Write Box E Republican. 180t2

DIESEL—Men wanted to start immediate training in this vicinity to install, operate and service Diesel engines in power plants, trucks, tractors, and etc. Consultation service and tools furnished. Write giving mechanical qualifications. Schoeck Diesel Training, Alton, Illinois. 15t1

WANTED—Save all your grain. Store in Martin Steel cribs. David Griffin, agent. Spiceland, Ind. 168t2

WANTED—Soy beans, call Rose Feed Mills, phone 3238 or Ray Lucas, phone 2455. 179t6

WANTED — Carpenter work. Earl Foster, phone 36203. 177tf

FOR RENT

FOR RENT—2 or 3 rooms at 1023 North Perkins St. 179t3

FOR RENT—Furnished apartment. Phone 2603. 177t4

Sleep is provided so we can behave ourselves at least part of the time.

Used Auto Parts
O. F. Busard, Inc.

RELIABLE RADIO SERVICE
Modern equipment and years of experience make our radio service dependable.
Reasonable Prices
Work Guaranteed
Member Radio Manufacturers Service
Authorized Philco Service
Authorized Bosch Service
UNIVERSAL RADIO LABORATORIES
Phone 37815
224 N. Harrison St.
Wallace Cox
Merwyn A. Russell

RUSHVILLE MARKETS

LIVESTOCK

Prices Revised Daily by Armour & Co.
This market closes promptly at four o'clock p. m. each day, except Saturday, closes at twelve noon.

OCTOBER 12, 1935 — HOGS
160 to 275 lbs., $10.30@10.95.
275 to 400 lbs., $9.65@10.15.
130 to 160 lbs., $10.00@10.50.
100 to 130 lbs., $7.00@9.50.
Sows, $8.25@9.35.
Thin Sows, $3.00@6.00.
Stags, no dock, $4.00@6.00.

PRODUCE

Prices Revised Daily by
C. J. Loyd and Company

Eggs, average, loss off	27c
Eggs, pullet, or pewee	18c
Leghorns, other small breeds	11c
Hens, large breeds	17c
Old Cox	9c
Pigeons, strong flyers only	60c
Ducks	9c
Geese	4c
Muscovy ducks	5c
Chickens, large breed, 4½ lb. over	17c
Chickens, large breed, 1½ to 4½ lbs.	16c
Young chickens, barredrocks, 4½ lbs. o rover	18c
Young chickens, barredrocks, 1½ to 4½ lbs.	17c
Broilers, No. 1 (1935) leghorns, blacks 1½ lbs. or over	14c

Indianapolis Livestock

Indianapolis, Oct. 11 (AP) — (U. S. Dept. of Agr.) — Hogs, 1,500; steady to 5 cents higher, bulk $10.00@11.00.

Cattle, 100; calves, 100; compared Friday last week, steers 25 cents higher; cows and heifers little changed; steers $9.25@11.25; heifers $5.25@8.50; cows $4.50@6.00; vealers $1.00 lower today, $11.00 down.

Sheep, 300; nominal.

Cincinnati Livestock

Cincinnati, Oct. 12 (AP) — (U. S. Dept. of Agr.) — Hogs, 850; steady, bulk $10.00@11.10.

Cattle, 200; calves, 50; nominal.

Sheep, 125; nominal.

MORNING STAR

— BY MARIAN SIMS —

CHAPTER 36
HOME TOWN TALK

Even Elston, after twenty-five years, had its capacity for surprises. Dorothy Shane relayed the verdict, the inevitable twinkle lurking in her black eyes.

"Believe it or not, you've become a heroine over night."

Emily, who was packing for the visit to Judith, shook her head soberly. "Heaven forbid."

"But you have," Dorothy insisted. "Now that it has happened I can come clean and tell you that everybody in town wondered how you stood it as long as you did."

She faced Dorothy almost defiantly. "I can't bear for people to feel that way about him! He's been decenter about it all than andbody on earth could have been. And he's got ten times as many good traits as I'll ever have. If that's the way they're going to feel I'll never get over it: I'd much rather they would put the blame where it belongs—on me!"

Dorothy sobered quickly. "I think they probably understand that; everybody knows that Edwin's character is above reproach. But they know, too, that he needs a nice little doormat like Lucy Barnes for his wife."

"That's perfectly true," Emily confessed. "If it weren't, and I didn't know that I'd actually be hurting him, I'd be tempted to go back to him."

Dorothy almost snorted. "Rot! If you dissolve into sentimentality when you've gotten this far I'll never come near you again! Edwin is much surer of coming out unscathed than you: nobody can pierce that armor of complacency for long."

That was true. Perhaps he had already regretted his generosity of the past week; had already clothed himself in the mantle of martyrdom. She snapped the lock on her trunk and turned her attention to a dressing case.

"Anyhow, I hope you'll let it be known that I don't appreciate being a heroine. My head is covered with ashes and I don't care who knows it."

Dorothy looked keenly at her. "Are you regretting this thing?"

She shook her head decidedly. "Heavens, no! I feel as if I'd just finished a sentence in jail. But I hate buying freedom at such a price."

Dorothy lit a cigaret. "You have to pay a big price for anything you want very badly. Now that you've paid it, for God's sake remember Lot's wife and quit looking back. What's the little poem: "Look up, and not down; look forward and not back'—" She grinned impishly.

Emily threw a cushion at her, which went wild and knocked off a lampshade.

"Darn you!" She held up an evening dress of ice-green taffeta. "I wasn't taking this, but—I don't know. What do you think?"

The grin persisted. "Of course I'd take it. You may not need it, but it's well to be prepared for any eventually. 'Look forward and not'—"

Emily laughed helplessly and reached for another pillow. Dorothy flung up a shielding arm.

"I think I'd better go home."

"Please don't," she begged. "With all your faults, I love you."

The train connection to Birmingham was very poor, Jeffrey pointed out, and he had planned a business trip there in the immediate future: there was no reason why he couldn't go Wednesday as well as any other day, and William could drive them both down.

Frances looked both resigned and skeptical, and Emily beamed upon him.

"I'd love it—for your company more than for the convenience." She turned quickly to Frances, lest Frances feel slighted. "Isn't there some shopping you ought to do, Mother?"

Frances shook her head. The drive, she felt, was a little too reminiscent of a funeral procession; she preferred not to witness this symbolic breaking with everything she had always held sacred and irrevocable.

"I think not, my dear. I have a Board meeting Wednesday and I'll have to be here for that."

And so Emily and Jeffrey went alone, and during the drive tried very hard to be gay and casual. He went with her to the train and at the gate the clung to each other for a long time, wordlessly. Then he smiled.

"Have a good time, Mick. Have a good time, and—raise hell!"

She laughed unsteadily. "If, if you could only—raise a little hell yourself!"

He shook his head ruefully. "I'm too old for it now."

Morton Hall was less than forty miles from Carrollton, but in the opopsite direction from Montgomery. Emily was glad of that; the sight of railway station alone quickened her heart, and she hated to think what close proximity to Carrollton itself would have done.

There was a car waiting, as there had been so long ago, and she gave herself up during the drive to remembering.

It was queer—the fascination of this Black Belt. Cities and towns were more or less alike the world over, but life in this country was static: you had a sense of having stepped back ineo the pages of history.

Negroes everywhere (seven Negroes to the white, hadn't David said?). Squalid, dusty little towns (David had told her innumerable amusing incidents about these little towns).

Sandy by-roads, along which shuffling oxen dragged homemade carts. Acres and acres of cotton fields; occasional enormous plantations, some well kept, others in the last stages of decay.

She wondered about the fate of Carrollton since the passing of the old regime. some Northern capitalist, Judith said, had bought it for a "lodge." Probably his wife considered it "quaint"—

And then, just at sunset, the car turned into a long winding driveway, at the end of which stood Morton Hall.

Judith burst through the open doorway and charged down the steps. They clung together for a moment without speaking, then Judith overflowed.

"That I should live to see this day! (Gus, those bags belong in the south guest room). I couldn't get to the station and I've been holding my breath for half an hour." She held Emily off and surveyed her critically. "You haven't broken much."

Emily laughed and wiped her eyes. "Neither have you. And I don't believe you've got a child: I thought people always got fat and matronly looking." Judith was as radiant as ever and as silm as a sword.

"Not always: thank heaven!" Judith laughed and led the way into the house.

Morton Hall, Emily realized, was as fine a house of its type as Carrollton. A wide stairway, with all the sweep and grace of a perfect sentence; richly carved mantels; a dining-room appropriately paneled in hunting scenes: that much she saw in a glance.

Then her eye fell upon Davey, grinning amiably at her from a coop on the living-room flor.

She went straight to him, laughing as she went. Davey had evidently just dined, because his face was almost entirely covered with a lurid coating of jam. In one hand he held a toy dog, and in the other and as yet unopened package of cigarets.

"Don't get near him," Judith advised, "until he's been fumigated. Of course it's my cue to run and wipe his nose (why do mothers always wipe their children's noses when anybody notices them?) and say: 'I hate for you to see him looking like this! Only I can't say it, because he always looks like this—by the time you get him dressed."

Davey smiled broadly and bit off a corner of the cigaret package. Emily saw with a tightening of her throat that he had the impish, vivid blue eyes of the other David.

She picked him up eagerly and thrilled to the feeling of his heavy, vibrant little body.

"I don't care what he looks like he's a lamb. Won't this cigaret paper disagree with him?"

"Heavens, no: he's omnivorous. Hes in that charming contraption now because I caught him yesterday eating all the cheese off the rat-traps and I didn't dare leave him on the loose again. When things get dull or his dinner's late he picks out pieces of his rubber pants and eats 'em."

Davey eyed Emily critically and then offered her the package of cigarets. She took it gravely.

"Thank you."

(Copyright, 1935, by Marian Sims)

Judith makes big plans, tomorrow.

Good Used Cars
EASY PAYMENTS
O. F. Busard, Inc.

ORDINARY SOIL APPLIED TO HALT COTTON WORM

Columbus, Tex. (AP) — Max Schindler, cotton planter of the Bernando section, reports successful experiments in the use of ordinary soil for dusting cotton to stop cotton worms.

Taking his cue from healthy plants he noted along roadsides, Schindler decided "poison dust" might not be necessary. One season's results were satisfactory and Schindler will try additional tests next year.

Turkey Plans Campaign To Decrease Illiteracy

Ankara (AP) — Eighty per cent of Turkey's 17,000,000 inhabitants are still illiterate, although the number of those who can not read or write has been reduced since the adoption of Latin characters and simplification of the Turkish language.

To combat this condition the Turkish peoples' party plans to distribute colored alphabets and elementary reading books to all families, even in remote parts of the country.

Special courses in reading and writing are to be broadcast at government expense.

No More Colds!
Raymond Anti-Grip Tablets
Raymond Cough Syrup
The Safe Remedy for Any Cough and Cold
Hargrove Drug Co.
Home of Drugs

If you want uniform quality and goodness, always specify
Sally Ann Bread
Patronize Your Local Independent Merchants

OH, DIANA!

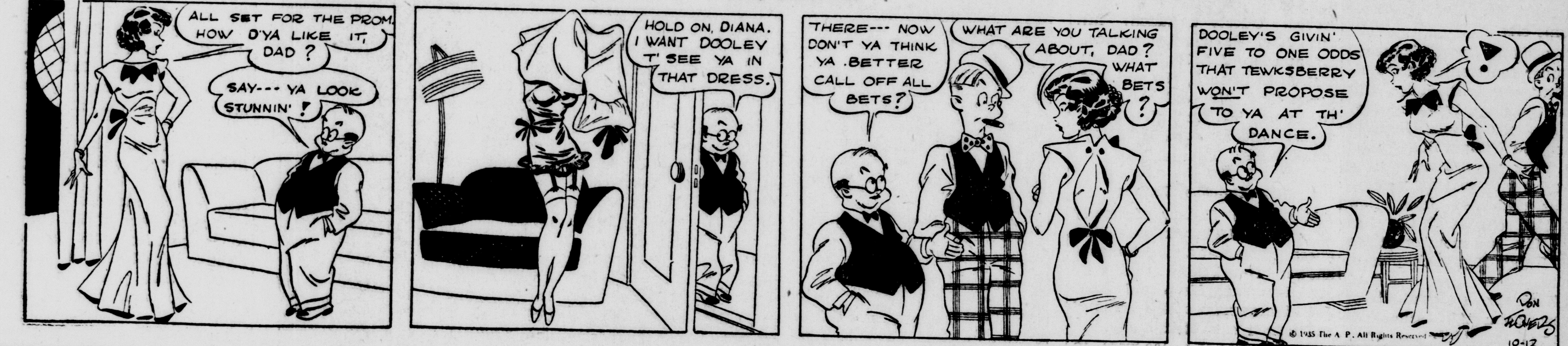
ALL SET FOR THE PROM. HOW D'YA LIKE IT, DAD?
SAY--- YA LOOK STUNNIN'!
HOLD ON, DIANA. I WANT DOOLEY T' SEE YA IN THAT DRESS.
THERE--- NOW DON'T YA THINK YA BETTER CALL OFF ALL BETS?
WHAT ARE YOU TALKING ABOUT, DAD? WHAT BETS?
DOOLEY'S GIVIN' FIVE TO ONE ODDS THAT TEWKSBERRY WON'T PROPOSE TO YA AT TH' DANCE.
?
© 1935 The A. P. All Rights Reserved
DON FLOWERS
10-12

DICKIE DARE

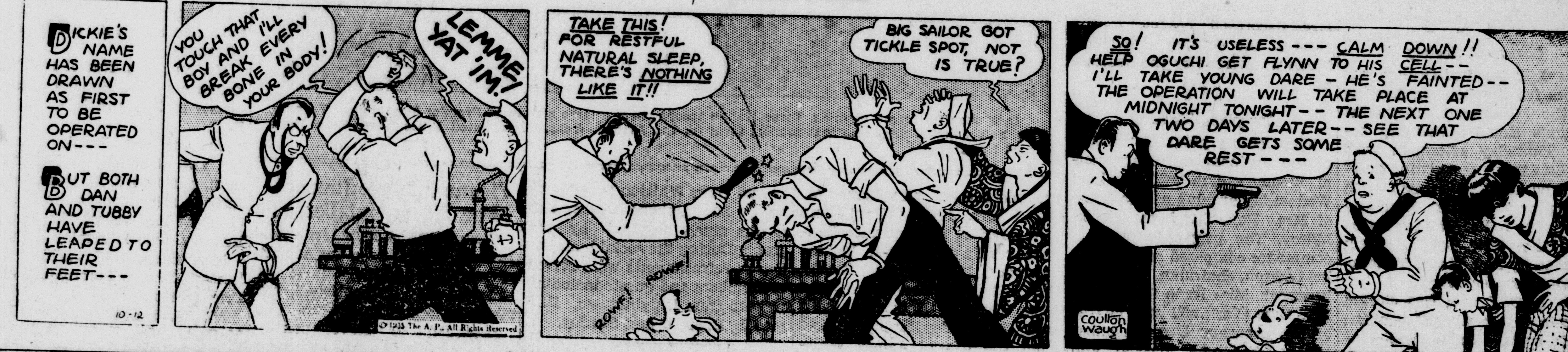
DICKIE'S NAME HAS BEEN DRAWN AS FIRST TO BE OPERATED ON---
BUT BOTH DAN AND TUBBY HAVE LEAPED TO THEIR FEET---
10-12
YOU TOUCH THAT BOY AND I'LL BREAK EVERY BONE IN YOUR BODY!
LEMME YAT 'IM!
© 1935 The A. P., All Rights Reserved
TAKE THIS! FOR RESTFUL NATURAL SLEEP, THERE'S NOTHING LIKE IT!!
BIG SAILOR GOT TICKLE SPOT, NOT IS TRUE?
ROWF! ROWF!
SO! IT'S USELESS --- CALM DOWN!! HELP OGUCHI GET FLYNN TO HIS CELL-- I'LL TAKE YOUNG DARE - HE'S FAINTED-- THE OPERATION WILL TAKE PLACE AT MIDNIGHT TONIGHT-- THE NEXT ONE TWO DAYS LATER-- SEE THAT DARE GETS SOME REST---
COULTON WAUGH

HOMER HOOPEE

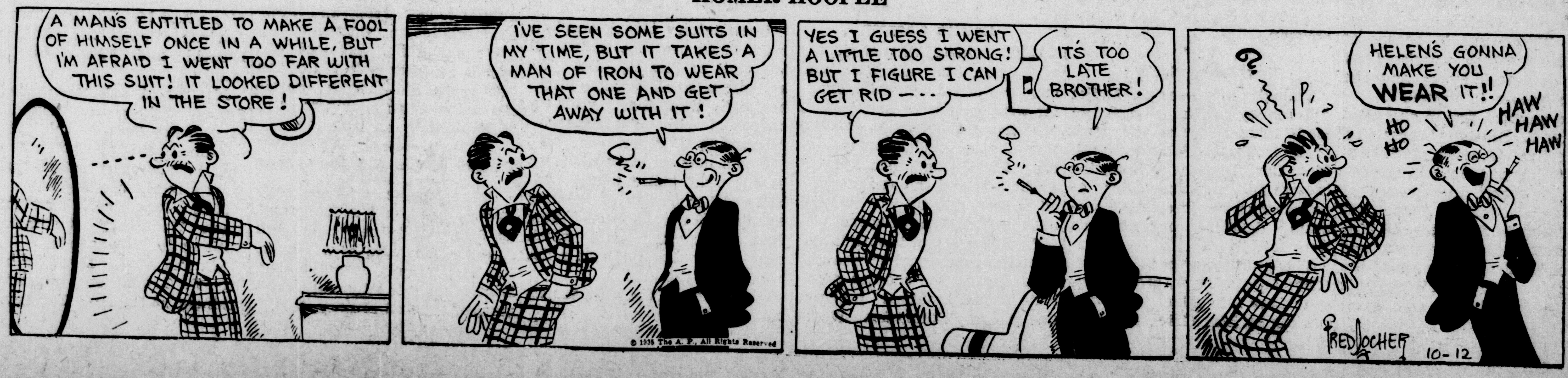
A MAN'S ENTITLED TO MAKE A FOOL OF HIMSELF ONCE IN A WHILE, BUT I'M AFRAID I WENT TOO FAR WITH THIS SUIT! IT LOOKED DIFFERENT IN THE STORE!
I'VE SEEN SOME SUITS IN MY TIME, BUT IT TAKES A MAN OF IRON TO WEAR THAT ONE AND GET AWAY WITH IT!
© 1935 The A. P. All Rights Reserved
YES I GUESS I WENT A LITTLE TOO STRONG! BUT I FIGURE I CAN GET RID ---
IT'S TOO LATE BROTHER!
HELEN'S GONNA MAKE YOU WEAR IT!!
HO HO
HAW HAW HAW
FRED LOCHER
10-12

The Easiest CHEAPEST WAY to BUY
The Republican and Telegram Want-Ads

IS EVERYBODY HAPPY?
We'll say so —
We all use and read the result producing columns of the
REPUBLICAN-TELEGRAM
WANT-ADS

Armour's Big Crop
FERTILIZERS
40 Years Fertilizer Experience. A Complete Balanced ration for wheat. Plenty of plant food. Always sows fine, no lumps.
Make Your Next Sowing ARMOUR'S
For Prices Phone 2410
Ormes Elevator

Evening Guests

Mr. and Mrs. Charles Eskew of near Ging, Emerson Foster of Richmond and Paul Foster and daughter of near Rushville were the Thursday evening guests of Mr. and Mrs. Glen Miller and daughter near Arlington.

* * * *

Entertains Class

Miss Wanda Wyatt was hostess to the Bible Study class at the home of Mrs. Ruby Staida in West Fifth street Friday evening. Nine members and one guest, Mrs. Paul McMahan of Dallas, Texas, were present. An interesting discussion of "Joshua" was presented by Mrs. Chez Marshall after which dainty refreshments were served by the hostess.

* * * *

October Meeting

The Parent-Teacher association of Glenwood held its October session and reception for the teachers and new patrons at the school building Tuesday evening. During the evening Howard Pike, president of the association, introduced the teachers and Herbert Brauchla, principal of the school, presented eight new patrons. Fifty members enrolled for the coming year. A social time was enjoyed during which delicious refreshments were served.

* * * *

Township Club

Rushville township Home Economics club enjoyed a pleasant afternoon Friday at the home of Mrs. Henry Miller when forty-three members and five guests were present. The meeting opened with the club song and prayer after which Mrs. H. V. McCully, president, appointed her nominating committee and plans were made for Achievement Day. Mrs. Charles Abercrombie and Mrs. Watson Miller, leaders, presented an interesting lesson on sewing and fancy work through the courtesy of a thread company. During the social hour the hostess and her assistants served delicious refreshments.

The next meeting will be held November 8 with Mrs. Tom Kelso.

* * * *

Turk-McKee

Mr. and Mrs. Will McKee, southeast of this city, announce the marriage of their daughter, Gerlandine, to Laurel Turk, son of Mr. and Mrs. Albert Turk of near this city.

The wedding was solemnized September fourteenth in Owenton, Kentucky, with Judge Ellis reading the single ring ceremony in the presence of Miss Gertrude Saddler and William Ross Smith.

Mrs. Turk was dressed in navy blue velvet with gray accessories. She was graduated from New Salem high school with the class of 1935. She is a member of the Kappa Kappa Sigma chapter in this city.

Mr. Turk also is a graduate of the New Salem high school, a member of the 1934 class. After October fourteenth he will accept a position in Cincinnati and Mrs. Turk will enter Central Business college in Indianapolis.

* * * *

Glenwood Society

Mrs. J. T. Reed of Orange was hostess for the October meeting of the Glenwood Methodist Woman's Home Missionary society Thursday afternoon with Mrs. Etta Davis as assisting hostess. The meeting opened with singing, prayer by Mrs. Reed and response to roll call by ten members. "The Mite Box," a poem was read by Mrs. Mabel Thatcher, mite box secretary.

Mrs. S. C. Brown was elected delegate to the district convention to be held in Rushville October 28 and 29, with Mrs. A. J. Britt as alternate. Carl Richard Thatcher was selected as a "Little Mother's Jewel member." Mrs. E. S. Wilson was in charge of devotions which consisted of song, Scripture lesson and the Lord's prayer in unison.

The program was in charge of Mrs. A. L. Beatty who gave an interesting discussion of the lesson, "Look and Act." A playlet, "The Outlook," was enacted by Mrs. Ethel Fielding, Mrs. Britt, Mrs. Reed, Mrs. Brown and Mrs. Mabel Brauchla. Enigmas and prayer by Mrs. Beatty closed the program. Dainty refreshments were served during the social hour.

Leads Ethiopians

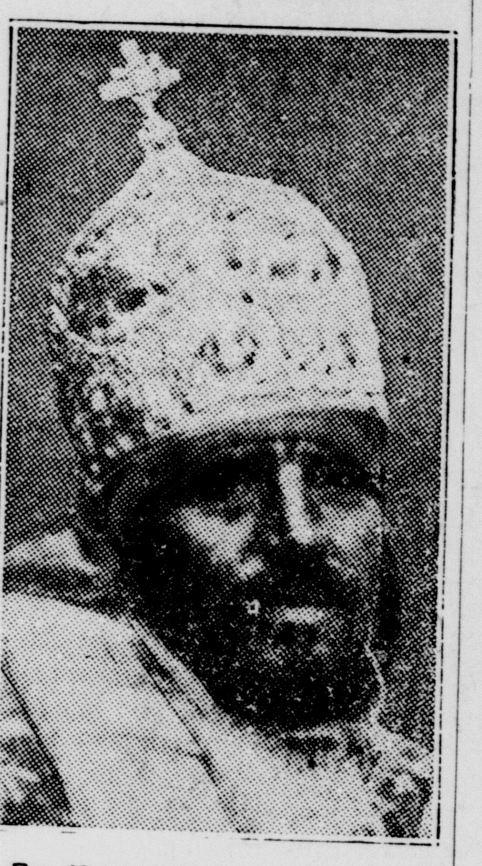

Ras Kassa (above) is in command of Ethiopian forces which have massed north and northeast of Addis Ababa to oppose Italy's invasion from Eritrea. (Associated Press Photo)

Monday Circle

The Monday Circle will meet Monday at the Robert Innis cabin, northwest of Rushville. This will be the first meeting of the year and at one o'clock a pitch in luncheon will be served. Mrs. Roy Waggener will be in charge of the program and speak on "The Art of Living."

* * * *

Aid Society

Ladies Aid society of the Pleasant Ridge M. E. church held its regular monthly meeting Wednesday afternoon at the home of Mrs. Sylvia Starks. Twelve members were present for the program and social time. During the business session plans were made for the sale lunches on October 19 and November 2.

* * * *

Charivari

A number of friends gave a charivari for Mr. and Mrs. J. W. Foster Monday evening. The couple was taken for a ride after which the guests went to the home of the bride's sister, Mrs. Omer Moore in West Third street where the couple was presented with a beautiful table lamp. Later delicious refreshments were enjoyed at the home of Earl Foster, corner of Ninth and George streets.

* * * *

Euchre Party

Mr. and Mrs. Robert Maier entertained with a euchre party Thursday night at their home in Arlington. Four tables of cards were in session after which delicious refreshments were served. Guests included: Mr. and Mrs. Raymond Overleese, Mr. and Mrs. J. L. Hyatt, Dr. and Mrs. A. G. Shauck, Mr. and Mrs. Leroy Catt, Mr. and Mrs. Clell Dearinger, Mr. and Mrs. Harry Joyner, and Mr. and Mrs. Raymond Wicker.

* * * *

Miscellaneous Shower

Mrs. Ivan Beaver, formerly Miss Mildred Harper, was the guest of honor at a miscellaneous shower given Friday evening by Mrs. Lawrence Alsop and Miss Jean Wainwright at the home of the former east of this city.

Three tables of bunco were in session during the evening after which Mrs. Beaver was presented with a number of nice gifts in a large decorated basket. At the close of the evening a delicious lunch was served by the hostesses.

* * * *

Program Meeting

The October program meeting of the Business and Professional Women's club will be held Wednesday evening at the home of Mrs. Paul Daubenspeck in Milroy. The personal research committee composed of Miss Mabel Lawson, chairman, Mrs. Daubenspeck, Miss Irene Beatty and Miss Cora Clark will have charge of the program. Every member is asked to come masked and those desiring transportation should call Mrs. Hattie Innis, Mrs. Gayle Pike or Miss Wilma Layman.

* * * *

New Salem Society

Thursday afternoon the Ladies Aid society of the New Salem M. E. church met at the home of Mrs. Charles Wamsley with Mrs. Carl Dausch as assisting hostess and program leader. At the close of the interesting program delicious refreshments were served.

The program was as follows: song; Lord's prayer, group singing, "Love Lifted Me"; Scripture reading by Mrs. Golda Emsweller; vocal duet, "He Leads Me Still," Mrs. Phyllis Bank and Mrs. Marian Logan; miscellaneous readings by Mrs. Maxine Schroder, Mrs. Charles Hinkle, Mrs. Thelma Houghland and Mrs. Russell Hedrick; Bible study, Mrs. Tilley Bever; sketches from the life of James Whitcomb Riley, Mrs. Mayme Wilson; business session and contests.

* * * *

Raleigh Chapter

Ethel Bridges, district deputy of Eastern Star chapters, and members of the Lewisville chapter were guests of honor at a meeting of the Raleigh Eastern Star chapter held Tuesday evening. Miss Bridges was escorted to the east and she was presented with a gift by the worthy matron, Mrs. Agnes Gardner.

Preceding this a beautiful and impressive memorial service was conducted by the chapter members. A short musical program was given by Donna Jean Walker and Oren Whitton accompanied by Mrs. Ophelia Walker and it was much enjoyed by the group. During the social hour delicious refreshments were served to members and guests including visitors from Knightstown, Falmouth, Bedford and Shirley.

GIANT NEW CLIPPER SHIP MAKES TEST FLIGHTS

"China Clipper," largest flying boat ever built in the United States, was demonstrated to officials of Pan American Airways at Baltimore, Md., just before the ship was delivered to the company for trans-Pacific service. Luxurious sleeping compartments are features of the gigantic craft. The camera caught this unusual picture as the ship was prepared for a flight. (Associated Press Photo)

MILK STRIKERS SWARM OVER TRUCK, DESTROY CARGO

Not content with dumping contents of milk cans after stopping a Chicago-bound truck in the milk strike, farmer pickets near Elgin, Ill., proceeded to damage the truck. Note the man with the club at the extreme right who wielded the weapon against the radiator. Another picket is shown prepared to throw a rock through the windshield. (Associated Press Photo)

ITALIAN TROOPS CHEER DUCE AS THEY EMBARK

In a cheerful frame of mind, these Italian troops cheer a large picture of Premier Mussolini at Taranto, Italy, before embarking from that seaport town for the African front. (Associated Press Photo from Paramount News)

Gulf Hurricane Warning Brought To Fleet By Air

Washington (AP)—A seaplane roars down over the waters of the Gulf of Mexico, dips low and drops small wooden blocks bearing three-foot yellow streamers with the legend—"Hurricane Warning!"

It is a new system worked out by the coast guard jointly with the weather bureau to provide warnings for a sponge-fishing fleet of 100 small boats which plies the waters 40 to 80 miles offshore in the gulf.

Only seven of the little vessels have radios.

Vienna Has Restaurant For Needy Intellectuals

Vienna (AP)—A home for intellectuals, including a restaurant, where the mind as well as the stomach may be nourished, has made its appearance here.

Intended to serve penny-pinched intellectuals, it provides at a cost of two cents a day coffee, tea, bread and butter. As mental fodder, books and music are available to customers.

When the establishment was opened recently, only 200 of the 700 applicants—lawyers, physicians, musicians, singers and writers—could be accepted.

Tangier Yields Old Masterpiece

Rabat, Morocco (AP)—An heroic Roman statue of a draped womas, 6 feet, 10 inches high and showing the hand of a master, has been found near Tangier. Experts say it is a funeral monument of the first century, A. D.

THE GAY THIRTIES

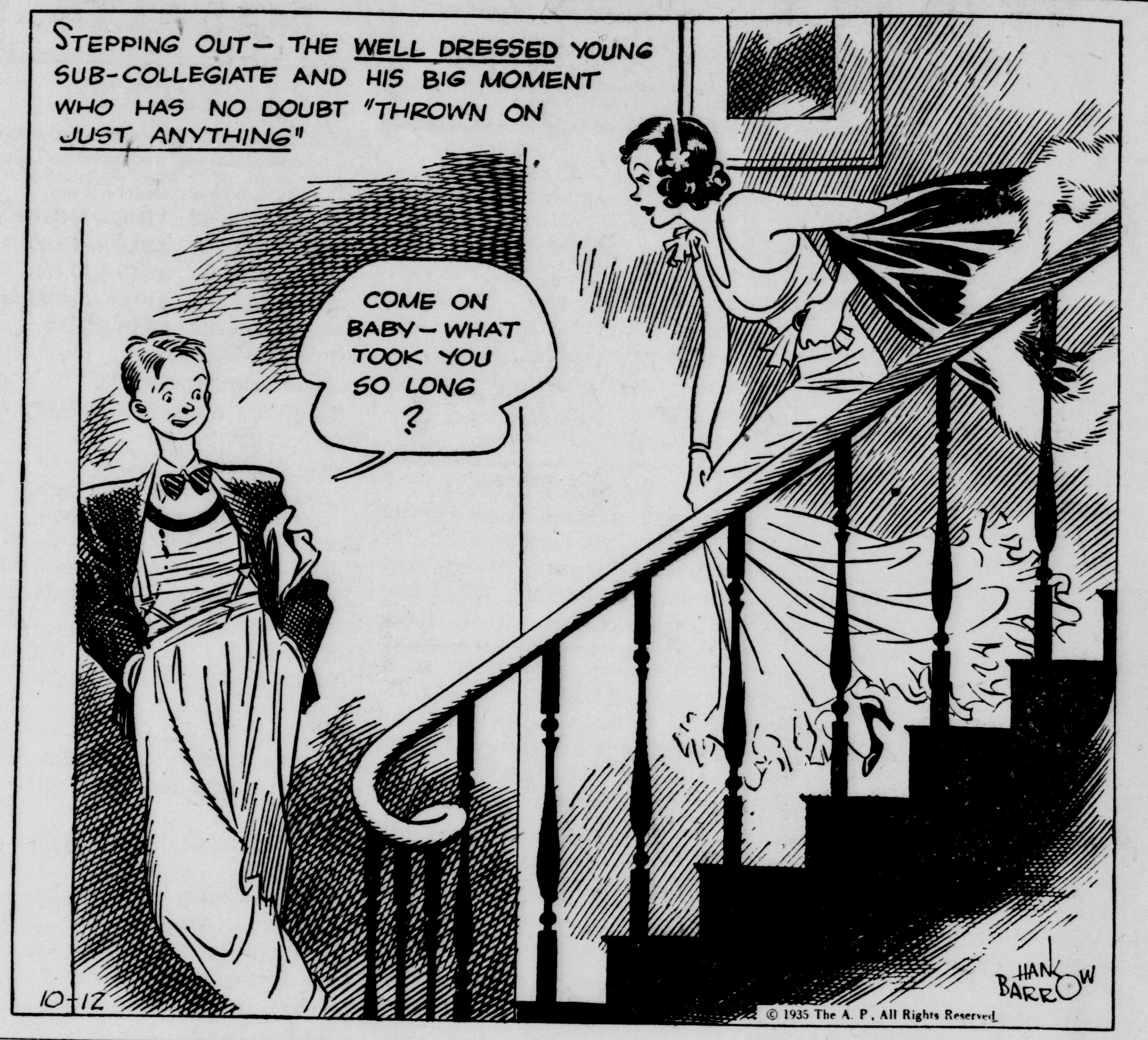
STEPPING OUT— THE WELL DRESSED YOUNG SUB-COLLEGIATE AND HIS BIG MOMENT WHO HAS NO DOUBT "THROWN ON JUST ANYTHING"
COME ON BABY—WHAT TOOK YOU SO LONG ?
10-12
HANK BARROW
© 1935 The A. P., All Rights Reserved

Federated Club Notes

Mrs. George Urbach, Press Chairman

MONDAY

Komentri Club

Mrs. Minnie Berninger, hostess.

Response — Flag salute.

Selected — Mrs. Elma Green.

Violin solo — Miss Alice Berninger.

FRIDAY

Advance Literary Club

Mrs. Lulu Cole, hostess.

Short Sketch of Stanley Jones' life.

Four Great Immortals of Christianity — Mrs. Rebecca Jordan.

GLENWOOD

Carl Runyan is spending several days transacting business in Chicago.

Mrs. Albert Keane and daughter of Columbus, Ind., and Aaron Johnson of Indianapolis were Sunday guests of Mr. and Mrs. F. A. Johnson and family.

Mr. and Mrs. John Reeves of Connersville were Sunday dinner guests of Mr. and Mrs. A. J. Britt.

Mr. and Mrs. Frank Wilson of New Salem and Mrs. Helen Wise and daughters of Indianapolis, were Sunday afternoon guests of Mr. and Mrs. C. M. Brooks and son.

Clyde Matney has returned home from a few days' stay at Charleston, W. Va., where he visited the oil refineries.

The members of the Sunday school board of the Methodist Sunday school held a business meeting and pitch in supper Monday evening at the parsonage.

Mr. and Mrs. Button Matthews of Raleigh spent Sunday afternoon visiting Mr. and Mrs. Frank Cameron.

Mr. and Mrs. Sellars of Kokomo called on friends here Sunday afternoon.

Mr. and Mrs. Russel Ruff and daughters were Sunday dinner guests of Mr. and Mrs. E. W. Ruff.

Mr. and Mrs. Frank Stamm, Mr. and Mrs. Marshall Hinchman, and Mrs. I. M. Baker spent Sunday afternoon at the I. S. S. C. home and visited the latter's husband who is employed there.

Mrs. Herbert Brauchla was hostess for the Embroidery club Friday afternoon.

Mrs. V. E. Lewark, Mrs. Ethel McGraw, Mrs. E. W. Ruff and Mrs. A. P. Reynolds attended the lecture at St. Paul's Methodist church at Rushville Monday evening where Mrs. Kathryn Turney Garten reviewed the "Life of Leopold" and "Time Out of Mind."

Mrs. Frank Cameron spent Sunday visiting her daughter, Mrs. James Fentress and husband in Indianapolis. Mrs. Fentress is recovering satisfactorily from a recent operation.

Miss Josephine Hinchman spent Wednesday transacting business in Indianapolis.

Mr. and Mrs. I. M. Baker and Mrs. F. A. Johnson transacted business at St. Paul Tuesday.

Mrs. Alice Walls is visiting her daughter and husband, Mr. and Mrs. Jesse Scott at Connersville, and they spent Wednesday afternoon in Richmond.

Mrs. Bertha Carson of Connersville was a dinner guest of Mr. and Mrs. Marshal Hinchman, Tuesday.

Mrs. Sherry Swift is able to be out after a recent illness.

Mr. and Mrs. F. W. Hornung's home in Glenwood was the scene for the first reunion of the Freeland family which was held Sunday. Guests for the day were Mr. and Mrs. Louie Lacy, Mr. and Mrs. Ray Buchanan, Mr. and Mrs. John McKine and Mr. and Mrs. Maurice Wolfe, of Greensburg; Mr. and Mrs. Ben Wolferst and daughter, Cherry Jo, Misses Fay and Rita Maple, Mr. and Mrs. Herschel Dickey, Donald and Ronald Dickey of Batesville; Mr. and Mrs. O. L. Freeland and sons, Gene, and Billy of Mattoon, Ill.; Mr. and Mrs. H. M. Lloyd of Newpoint; Damon Freeland and Mrs. Helen Stephens and son, Joseph, of New Castle, Mr. and Mrs. Howard Hornung and family and Mr. and Mrs. I. T. Hartwel of Connersville; Mr. and Mrs. F. W. Hornung, Mr. and Mrs. Robert Amick and sons, and William Hornung of Glenwood. A pitch in dinner and supper was enjoyed. The reunion will be held next year the second Sunday in August in Liberty Park at Batesville.

The Glenwood Garden club met Monday afternoon at the home of Mrs. V. E. Lewark. Roll call responses were: "Plants of the lovely fall coloring."

Mrs. Sam Brown's subject was "Bringing Autumn Glory to Our Gardens" and some valuable suggestions on how to plant trees and shrubs and helpful hints for next year's work were given. Mrs. Herbert Brauchla's topic was "Leaves" giving the biography of the leaf, its content and value. Ten members and two guests were present for the afternoon.

The hostess served dainty refreshments at the close of the program.

FORMER RESIDENT VISITS

A. N. (Gus) Williams of Portland, Oregon, is here visiting his mother, Mrs. Minnie Williams and other relatives. Mr. Williams is a graduate of the local high school and was a member of the first basketball team that represented Rushville years ago. He also was a football star in the old days.

After leaving the service at the close of the World War Mr. Williams entered government service in 1919 and has been with the treasury department since. In 1925 he was transferred to the Oregon position.

Temporarily Disconnected.

CHICAGO—Joseph L. De La Cour, of the Illinois Liquor Commission wants the courts to make his divorced wife stop telephoning him. He asked for an injunction to restrain his wife from telephoning him and annoying him at his place of business.

Grunow
The last word in modern radio is now on display at our store. Come in for a real thrill.
MOORE'S
RADIO SHOP
214 N. Morgan

Annual Auction
DUROC HOGS
Sale will be held at farm 2¾ miles west of Liberty, Ind., 8 miles east of Connersville, and 1 mile south of new State Road 44. Liberty is 14 miles south of Richmond on State Roads 27 - 101 from the south.
Friday, October 18, 1935
The Offering Consists of
23 BOARS — 32 GILTS
Sired by
PULLEN'S PRIDE and GOLDEN WAVE
It has been years since I have been privileged to offer as great a bunch of boars and gilts as in this sale.
They are of March and April farrow and of medium type with lots of feeding qualities. We have one of the best offerings we have sold for years. All hogs double treated.
SALE HELD IN SALE PAVILION — RAIN OR SHINE
A Cordial Invitation to Come and Spend the Day with Us.
SALE TO BEGIN AT 12:30 C. S. T.
BRUCE PULLEN
Auctioneers — ROY JOHNSON, HOWARD and AUSTIN.
Lunch by Woman's Bible Class of M. E. Church